

## Routes to the fairgrounds:

### Via I-35

- Take I-35 to Hwy 50. Follow east to Cedar Avenue
- Follow Cedar south (right) to Hwy 50
- Follow Hwy 50 east (left) to Denmark Avenue
- Follow Denmark south (right) to 220<sup>th</sup> St W
- Turn left onto 220<sup>th</sup> St W to entrance of fairgrounds, on right

### Via US Hwy 52

- Take Hwy 52 to Hwy 50
- Follow Hwy 50 west to Hwy 3
- Cross Hwy 3 to Ash/220<sup>th</sup> St W
- Follow Ash/220<sup>th</sup> St to fairgrounds, on left

### Via MN Hwy 77

- Take Hwy 77 to Hwy 50
- Follow Hwy 50 east (left) to Denmark Ave
- Follow Denmark Ave south (right) to 220<sup>th</sup> St W
- Turn left onto 220<sup>th</sup> St W to entrance of fairgrounds, on right

**Facilities:** Public restrooms are available on the grounds. Please bring your own drinking water. Limited shade trees available. Please clean up after your dog and yourself. Grounds are partially fenced.

**Hotels:** Please check directly with all hotels before making reservations, regarding pet policies and additional fees.

- Candlewood Suites, Lakeville, MN • 612-808-5580
- Motel 6, Lakeville, MN • 952-469-1900
- AmericInn, Northfield, MN • 507-645-7761
- Coratel Inn & Suites, Northfield, MN • 507-663-0371
- Boarders Inn & Suites, Faribault, MN • 507-334-9464

**Camping:** Camping is available at the fairgrounds, both with and without hook-up. A limited number of hook-ups are available (first-come, first-serve). Toilet facilities are available. Please pay Dakota County Fairgrounds directly.

[www.dakotacountyfair.org/p/getinvolved/camping-rates-and-rules](http://www.dakotacountyfair.org/p/getinvolved/camping-rates-and-rules)

**COVID-19:** All guidelines in effect by the Minnesota Department of Health at the time of the trial will be followed.

### PREMIUM LIST

PRE-ENTRIES CLOSE WED, MAY 15 at 6:00 PM at the FTS's address:  
21690 County Hwy E Cornell, WI 54732

Day of trial entries close ½ hour before roll call at the FTS table



MINNESOTA COURSING ASSOCIATION

ASFA REGION 5

## ASFA All-Breed Lure Coursing Field Trial Including LCI stakes, limit 25 LCI entries/day

May 18 – 19, 2024

**Dakota County Fairgrounds – South field**

4008 220<sup>th</sup> St W

Farmington, MN

[www.dakotacountyfair.org/p/about/276](http://www.dakotacountyfair.org/p/about/276)

**Entry Fees:** Pre-Entry: \$20 first entry;  
\$17 second entry (same owner);  
\$10 subsequent entries (same owner)  
Day of Trial: \$30; no multi-entry discount

Permission has been granted by the American Sighthound Field Association for the holding of this event under ASFA Rules and Regulations.

Sam Duryee, Chairperson, ASFA Scheduling Committee

---

Go to [www.ASFA.org](http://www.ASFA.org) for online Rulebook, Policies, Contacts, Clubs, Trial Schedules, Trial Results & much more.

## MCA OFFICERS & DIRECTORS

**President:** Shellie Marvin                      **Vice President:** Ann Mickow  
**Secretary:** Kati Green                      **Coursing Director:** Teri Olson  
**Treasurer:** Janice Parrow                      **Equip. Director:** Emma Broadnax  
**Directors:** Isabel Constable, Marisa Murray, Rebecca VanTassell

## JUDGES & ASSIGNMENTS (\*=provisional)

Charles Roberts – Oregon City, OR  
Vicki Fagre-Stroetz – Stacy, MN

### SATURDAY

	A	Az	Ba	B	C	G	Ib	IW	IG	P	RR	S	SD	SI	SW	W	Sgl	Pvl	LCI
CR	S	S	S				S	S	S			S	S				S	S	
VFS				S	S	S				S	S			S	S	S			S

### SUNDAY

	A	Az	Ba	B	C	G	Ib	IW	IG	P	RR	S	SD	SI	SW	W	Sgl	Pvl	LCI
CR	S			S	S	S				S	S			S	S	S	S		S
VFS		S	S				S	S	S			S	S					S	

## FIELD COMMITTEE

Field Trial Chair	Amber Hodges • hodge099@umn.edu • 651-653-6918
Field Trial Secretary	Teri Olson • <a href="mailto:sm6349@yahoo.com">sm6349@yahoo.com</a> • 715-288-6280 21690 County Hwy E Cornell, WI 54732
Lure Operators	Emma Broadnax, Bob Meyer

**TRIAL HOURS:** 8:00 AM UNTIL AFTER RIBBONS ARE AWARDED.

Day of Trial entries ½ hr before roll call Substitutions (same owner) until roll call

**INSPECTION:** 8:30 - 9:00 AM

**ROLL CALL:** 9:00 AM; hounds not present at roll call will be marked absent and are not eligible for a refund of entry fee.

Best in Field will be offered on Saturday and Sunday

**Ribbons or rosettes will be offered for all placements.**

1<sup>st</sup>=Blue, 2<sup>nd</sup>=Red, 3<sup>rd</sup>=Yellow, 4<sup>th</sup>=White, NBQ=Green

High Scoring Single – Navy & Gold

Best of Breed – Purple & Gold, Best in Field – Red, White & Blue

Prizes will be offered for all first placements

We are pleased to offer each dog that earns a new ASFA title at our trial a New Title rosette. Please notify the FTS if your hound might earn a new title at our trial.

## ELIGIBLE BREEDS & REGISTRY

Only purebred Afghan Hounds, Azawakhs, Basenjis, Borzoi, Cirneco dell'Etna, Greyhounds, Ibizan Hounds, Irish Wolfhounds, Italian Greyhounds, Pharaoh Hounds, Rhodesian Ridgebacks, Salukis, Scottish Deerhounds, Sloughis, Silken Windhounds and Whippets may be entered in the regular stakes.

Provisional breeds may be entered in the Provisional Stake or the Singles Stake. Provisional breeds currently include purebred Chart Polski, Galgo Español, Magyar Agar, Peruvian Inca Orchid, Portuguese Podengo (Pequeno), Portuguese Podengo (Medio & Grande), and must be individually registered with the appropriate registry.

All entries shall be individually registered with the AKC (ILP/PAL included), the NGA, the UKC, the FCI, an ASFA-recognized foreign or ASFA Board approved registry, or possess a CRN from the SPDBS. A photocopy of acceptable registry must be submitted with each hound's first ASFA field trial entry; this requirement is waived for hounds registered with the NGA.

## REGULAR STAKES OFFERED

**OPEN STAKE:** Any eligible sighthound, excluding ASFA Field Champions of record that has met the certification requirements.

**FIELD CHAMPION STAKE:** Any ASFA Field Champion

**VETERAN STAKE:** Any eligible hound whose age is at least six years, except Irish Wolfhounds whose age shall be at least five years, and Afghan Hounds, Ibizan Hounds, Rhodesian Ridgebacks, Salukis and Whippets whose age shall be at least seven years. That has obtained an ASFA certification, AKC QC, or other qualifying waivers prior to the closing date. A copy of the certificate MUST be submitted with the entry forms. Points go toward V-FCh or V-LCM titles.

**PROVISIONAL STAKE:** Any eligible sighthound of a provisional breed that has met certification requirements. Not eligible to compete for Best of Breed, Best in Field, or Best in Event. Points and placements are awarded, but not title certificates are issued until the breed is fully recognized by ASFA.

**SINGLES STAKE:** Any eligible sighthound including those disqualified to run in other stakes. Each hound runs alone. Not eligible for Best of Breed or Best in Field. Hounds are eligible to earn TCP and CPX titles from the Singles stake. Provisional breeds are not eligible for these titles.

**LURE COURSING INSTICT (LCI STAKE):** Open to non-sighthounds and sighthound mixes. All entries shall be individual registered with the AKC (including ILP, CP, and PAL) or the UKC. A photocopy of acceptable registry must be submitted with each dog's first ASFA field trial entry. Dogs without a recognized registry number may obtain an ASFA ID number for a \$10 registry fee at time of entry.

- **SMALL OPEN:** for dogs 17.5" or less at the withers and/or brachycephalic ("flat-faced") dogs who have not achieved the title of LCC.
- **SMALL SENIOR:** for dogs 17.5" or less at the withers and/or brachycephalic ("flat-faced") dogs who have achieved the title of LCC.
- **SMALL VETERAN:** for dogs 17.5" or less at the withers and/or brachycephalic ("flat-faced") dogs who are over the age of 7 years.
- **LARGE OPEN:** for dogs over 17.5" at the withers who have not achieved the title of LCC.
- **LARGE SENIOR:** for dogs over 17.5" at the withers who have achieved the title of LCC.
- **LARGE VETERAN:** for dogs over 17.5" at the withers who are over the age of 7 years.
- **SIGHTHOUND MIX OPEN:** for dogs with a sighthound breed in its background who have not achieved the title of LCC.
- **SIGHTHOUND MIX SENIOR:** for dogs with a sighthound breed in its background who have achieved the title of LCC.
- **SIGHTHOUND MIX VETERAN:** for dogs with a sighthound breed in its who are over the age of 7 years.

## CONDITIONS OF ENTRY

*Applies to all stakes*

- All entries must be one year or older on the day of the trial
- Stakes will be split into flights by public random draw if the entry in any regular stake is 20 or more
- Bitches in season, lame hounds and hounds with breed disqualifications will be excused at roll call.
- Spayed, neutered, monorchid or cryptorchid hounds without breed disqualifications may be entered; hounds with breed disqualifications are not eligible to enter except in the Single Stake Hounds not present at the time of roll call will be scratched
- All hounds will run twice, in trios if possible or braces (except in the Singles and LCI Stakes), unless excused, dismissed or disqualified.
- Please do not bring bitches known to be in season to the field.

**REMINDER:** first time entries: a copy of the hound's registration must be submitted with a hounds ASFA field trial entry, except if the hound is registered with the NGA.

## HOUND CERTIFICATIONS

All first time entered hounds must present either the judge-signed ASFA Hound Certification or waiver certificate or AKC Qualified Courser certification and a copy of the hound's registration to the FTS before entries close to be considered complete. First time single entrants do not need a hound certification/waiver.

## EQUIPMENT

- Type of lure machine: battery-powered continuous-loop system.
- Lures: highly-visible plastic strips
- Back-up equipment will be available

### Emergency Veterinarian:

South Metro Animal Emergency Care  
14690 Pennock Ave  
Apple Valley, MN 55124

952-953-3737 • <https://smaec.com>

*Located approximately 11 miles from the Dakota County Fairgrounds*

## COURSE PLANS

Minnesota Coursing Association reserves the right to alter the course diagram as required by weather and/or field conditions on the day of the trial.

This trial is located on the **SOUTH** field

### Saturday – 720 yds

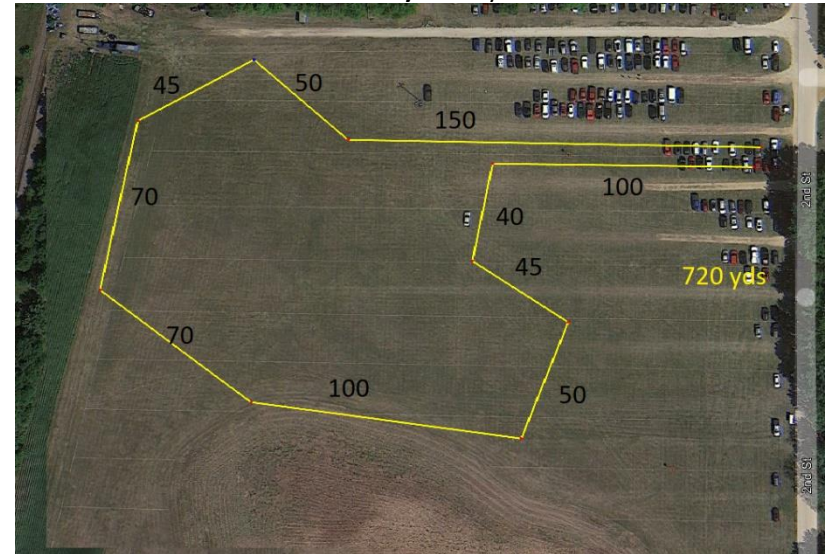

### Sunday – 615 yds

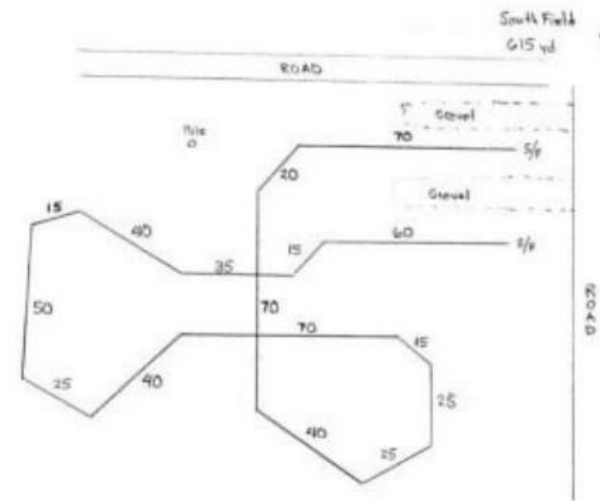

### ADDITIONAL INFORMATION

- There will be a \$5.00 fine assessed for any loose hound not participating in the course.
- Any person may, upon reasonable complaint, be asked to leave the grounds by the Field Trial Committee.
- Any first time entry which is entered in a trial must have a copy of the hound's registration papers to send in with the entry.
- Dakota County Fairgrounds are not securely fenced; it is strongly recommended that prior to running your hound, you have good control over your dog, as the dogs will run off leash.
- Handlers should wear comfortable, sturdy shoes and be able to hold, catch, and release their dogs.
- Coursing is a physically demanding sport and can tax a hound's physical strength. Hounds that are old, have physical ailments, or are out of condition may be at greater risk for injury. Consult your veterinarian if you have any concerns.
- Muzzles are not required but are permitted at the handler's discretion.
- Please do not bring bitches known to be in season to the field.
- Each entry will be inspected for breed disqualifications, lameness, fitness to compete, and females in season. Any entry found to be unfit to safely compete shall not be allowed to enter and entry fees shall be refunded. Hounds with breed disqualifications will be excused and entry fees will not be refunded.
- The club will have coursing slip leads and blankets available to those who need them.
- MCA issues entry fee refunds for dogs that are in season or lame. You must inform the FTS before roll call to request a refund if your dog will not be attending the trial for these reasons.
- FTE LCI dogs will be measured at the trial
- **Certifications and practices will be offered on Saturday upon completion of the trial if weather, equipment, and judges time permits. Cost is \$5/hound for MCA members and \$10/hound for non-members.**

### HOW TO ENTER

- Pre-entry: mail completed entry form and payment to the FTS. Do not send entries without a signature.
- Day of trial entry: provided an entry limit has not been reached (if applicable), bring entry form and payment to the event before close of entries.
- Checks should be made payable to Minnesota Coursing Association.
- Separate entry forms and entry fees are required for each dog.
- A fee of \$40.00 will be assessed for any returned checks.
- Incomplete, unsigned, conditional, or unpaid entries will not be accepted.
- The club and/or the Field Trial Secretary assume no responsibility for wrong or incomplete information given on the entry form.

### Lure Chase Instinct (LCI) Program

All non-sighthounds, sighthound-mixes, and mixed-breeds entered must have a registration number with one of the accepted registries or obtain a unique entry number from ASFA (see below). A photocopy of the acceptable registry must be submitted with each dog's first ASFA field trial entry. Acceptable registries:

- American Kennel Club (AKC):
  - Registration as a recognized breed
  - Purebred Alternative Listing (PAL) program, which is for purebred dogs that cannot be fully registered with the AKC to participate in AKC events.
  - Canine Partners (CP), which is for mixed-breed dogs and dogs ineligible for other types of AKC registration.
  - Foundation Stock Service (FSS), which is for recorded breeds on the road to full AKC recognition.
- United Kennel Club (UKC) registration:
  - Registration as a recognized breed
  - A Performance Listing (PL) number

If the dog does not have one of the above registrations, ASFA will provide a unique entry number for a one-time \$10 charge.

1. The owner has to complete an ASFA request for a unique entry number.
2. The Trial Secretary will submit a copy of the form with the records.
3. The owner will retain a copy as proof of request and payment until a permanent number is provided.

**Small Open:** for dogs 17-1/2 inches or less at the withers and / or brachycephalic ("flat-faced") dogs who have not achieved the title of LCC.

**Small Senior:** for dogs 17-1/2 inches or less at the withers and/or brachycephalic dogs who have achieved the title of LCC.

**Small Veteran:** for dogs 17-1/2 inches or less at the withers and/or brachycephalic dogs over the age of 7 years.

**Large Open:** for dogs over 17-1/2 inches at the withers who have not achieved the title of LCC.

**Large Senior:** is for dogs over 17-1/2 inches at the withers who have achieved the title of LCC.

**Large Veteran:** for dogs over 17-1/2 inches at the withers who are over the age of 7 years.

**Sighthound Mix Open:** for dogs with a sighthound breed in its background who have not achieved the title of LCC.

**Sighthound Mix Senior:** for dogs with sighthound breed in its background who have achieved the title of LCC.

**Sighthound Mix Veteran:** for dogs with sighthound breed in its background over the age of 7 years.

When running as a stake within a regular ASFA trial, Small will run 50% of the ASFA course as laid out for the sighthounds up to a maximum of 400 yards. All other stakes will run the full ASFA laid out course length.

**Join us on Facebook:** [www.facebook.com/groups/MinnesotaCoursingAssociation](http://www.facebook.com/groups/MinnesotaCoursingAssociation)

### **RAINBOW BRIDGE MEMORIAL TROPHY**

MCA awards the Rainbow Bridge Memorial Trophy in memory of Bonnie Shultz on the trial closest to Memorial Day. Bonnie is an icon in both the open field hunting and lure coursing history of Minnesota. This trophy is given in honor and remembrance of people loved and lost within the sport of lure coursing. The award will be given to Saturday's Best in Field Winner.

#### **PREVIOUS WINNERS**

- 2015 – Basenji: Flutesong's She's Everything Fch (D. & T. Magnan)
- 2016 – Whippet: Sportingfields Bold an Brazen (M. Duininck & M. Anderson)
- 2017 – Whippet: GHC Affinity's Times A Wastin' LCM (C. & A. Rogers & C. Juelfs)
- 2018 – Whippet: Northwind's Marvelous Matilda Fch (R. Corley & K. Nierengarten)
- 2019 – Atlas Times Square Fch (J. Honza)
- 2020 – No trial
- 2021 – Whippet: Northwinds God of Thunder CD BN SC (D. Lambertz)
- 2022 – Rhodesian Ridgeback: MBIF MRBISP Nat/Int/HonJrCH U-CH DC Azize's Taylor Made Legacy FCh RN SC OA OAJ OF DCAT CGC TKI VHMP JSR VC ATT (S. Marvin & T. & W. Olson)
- 2023 – MBIF Affinity's Ring of Fire FCH (R. VanTassel & J. Brown)

MCA will host a potluck lunch during this trial. Please join us by bringing a dish to share or a \$5 donation. If you prefer, there are additional food options near the field.

**AMERICAN SIGHTHOUND FIELD ASSOCIATION  
HOUND CERTIFICATION**

**Rule effective October 1, 1994: Ch. V, Sec. 4 (a) OPEN STAKE:** *To be eligible to enter the open stake, a hound must have been certified by a licensed judge within the year preceding the closing date for the entry or have previously competed in the Open Stake.* This eligibility requirement also applies to a hound entered in the Veteran Stake, which has not competed in Open previously. Please complete this portion of this form and attach it to the entry form for the hound's first entry, including an entry for a Fun Trial.

Registered Name of Hound: \_\_\_\_\_

Registration Number: \_\_\_\_\_ Breed: \_\_\_\_\_

Registered Owner's Name: \_\_\_\_\_

I hereby certify that on (date) \_\_\_\_\_, the above named hound completed a lure course of at least 500 yards, running with another hound of the same breed (or another breed with a similar running style). During the course the above named hound showed no inclination to interfere with the other hound. I further certify that I am a licensed judge for the ASFA.

Name of Licensed Judge: \_\_\_\_\_

Signature: \_\_\_\_\_ Date: \_\_\_\_\_

I hereby certify that the hound running in the certification course is the hound identified above and that information provided on this form is true and correct.

Signature: \_\_\_\_\_ Date: \_\_\_\_\_

Owner or Authorized Agent of Hound

This certification form must be attached to the entry form the first time this hound is entered in an open or veteran stake. Any hound entered in open, or veteran (as a first time entered hound), which has not been certified, shall be declared ineligible by the records coordinator and shall forfeit any points and placements awarded.

**PLEASE RETAIN A COPY FOR YOUR RECORDS.**

**AMERICAN SIGHTHOUND FIELD ASSOCIATION  
HOUND CERTIFICATION WAIVER**

**Waiver of Requirement:** *This requirement will be waived for a hound that has earned a lure coursing title from another recognized organization, if such title requires competition, and if a waiver for such title has been approved by the ASFA, or a CKC Hound Certification Form.* If your hound qualifies for a waiver, complete this portion of this form and attach it to your entry form. Proof of waivers must accompany this certification form.

Registered Name of Hound: \_\_\_\_\_

Registration Number: \_\_\_\_\_ Breed: \_\_\_\_\_

Registered Owner's Name: \_\_\_\_\_

**CKC:** FCH FCHX

**AKC:** QC SC FC

Hound Certification previously submitted.

I hereby certify that the hound identified above has completed the requirements for the title indicated above (or that the required Certification was previously submitted) and that the information provided on this form is true and correct.

Signature: \_\_\_\_\_ Date: \_\_\_\_\_

Owner or Authorized Agent of Hound

**AMERICAN SIGHTHOUND FIELD ASSOCIATION  
HOUND CERTIFICATION**

**Rule effective October 1, 1994: Ch. V, Sec. 4 (a) OPEN STAKE:** *To be eligible to enter the open stake, a hound must have been certified by a licensed judge within the year preceding the closing date for the entry or have previously competed in the Open Stake.* This eligibility requirement also applies to a hound entered in the Veteran Stake, which has not competed in Open previously. Please complete this portion of this form and attach it to the entry form for the hound's first entry, including an entry for a Fun Trial.

Registered Name of Hound: \_\_\_\_\_

Registration Number: \_\_\_\_\_ Breed: \_\_\_\_\_

Registered Owner's Name: \_\_\_\_\_

I hereby certify that on (date) \_\_\_\_\_, the above named hound completed a lure course of at least 500 yards, running with another hound of the same breed (or another breed with a similar running style). During the course the above named hound showed no inclination to interfere with the other hound. I further certify that I am a licensed judge for the ASFA.

Name of Licensed Judge: \_\_\_\_\_

Signature: \_\_\_\_\_ Date: \_\_\_\_\_

I hereby certify that the hound running in the certification course is the hound identified above and that information provided on this form is true and correct.

Signature: \_\_\_\_\_ Date: \_\_\_\_\_

Owner or Authorized Agent of Hound

This certification form must be attached to the entry form the first time this hound is entered in an open or veteran stake. Any hound entered in open or veteran (as a first time entered hound), which has not been certified, shall be declared ineligible by the records coordinator and shall forfeit any points and placements awarded.

**PLEASE RETAIN A COPY FOR YOUR RECORDS.**

**AMERICAN SIGHTHOUND FIELD ASSOCIATION  
HOUND CERTIFICATION WAIVER**

**Waiver of Requirement:** *This requirement will be waived for a hound that has earned a lure coursing title from another recognized organization, if such title requires competition, and if a waiver for such title has been approved by the ASFA, or a CKC Hound Certification Form.* If your hound qualifies for a waiver, complete this portion of this form and attach it to your entry form. Proof of waivers must accompany this certification form.

Registered Name of Hound: \_\_\_\_\_

Registration Number: \_\_\_\_\_ Breed: \_\_\_\_\_

Registered Owner's Name: \_\_\_\_\_

**CKC:** FCH FCHX

**AKC:** QC SC FC

Hound Certification previously submitted.

I hereby certify that the hound identified above has completed the requirements for the title indicated above (or that the required Certification was previously submitted) and that the information provided on this form is true and correct.

Signature: \_\_\_\_\_ Date: \_\_\_\_\_

Owner or Authorized Agent of Hound



**OFFICIAL AMERICAN SIGHTHOUND FIELD ASSOCIATION ENTRY FORM**

Minnesota Coursing Association **Saturday 05/18/24**

**Early entries close 5/15/24 at 6:00 PM at the FTS's residence.**

Early entry fees: \$20 first entry; \$17 second entry (same owner); \$10 subsequent entries (same owner);  
Day of trial entry fee: \$30

Make checks payable (in US funds) to Minnesota Coursing Association and mail to:  
Teri Olson – FTS • 21690 County Hwy E Cornell, WI 54732

Fee Paid \_\_\_\_\_ The Field Secretary cannot accept conditional, unsigned, incomplete, or unpaid entries; please check your completed entry carefully.

Breed:		Call Name:	
Registered Name of Hound:			
Stake: <input type="checkbox"/> Open <input type="checkbox"/> FCH <input type="checkbox"/> Veteran <input type="checkbox"/> Single <input type="checkbox"/> Provisional		Additional Stakes <input type="checkbox"/> Kennel <input type="checkbox"/> Breeder <input type="checkbox"/> Bench	
Registration Number: (please write in registering body before number)			
<input type="checkbox"/> If possible, please separate my hounds	Date of Birth:	Sex: <input type="checkbox"/> Dog <input type="checkbox"/> Bitch	
Name of actual owner(s):			
Address:		Phone:	
City:		State:	Zip:
E-mail (Optional)		(Optional) Region of Residence:	
Emergency Contact Name and Phone (Optional)			
<input type="checkbox"/> Check if this is the first ASFA trial for this hound. Attach a Hound Certification or waiver if entered in Open, Veterans, Provisional.			
<input type="checkbox"/> Check if this is a first-time entry, a copy of the official Registration of this hound must accompany this entry unless NGA.			
<input type="checkbox"/> Check if any information has changed since the last ASFA trial entry. Regarding _____			
<input type="checkbox"/> Check if this hound has been dismissed within the last 6 trials entered. Must be marked in order to qualify for a "clean" trial requirement.			

I CERTIFY that I am the actual owner of this dog, or that I am the duly authorized agent of the actual owner whose name I have entered above. In consideration of the acceptance of this entry and the opportunity to have this dog judged and to win prize money, ribbons, or trophies, I (we) agree to abide by the rules and regulations of the American Sighthound Field Association in effect at the time of this lure field trial, and by any additional rules and regulations appearing in the premium list for this lure field trial. I (we) agree that the club holding this lure field trial has the right to refuse this entry for cause, which the club shall deem to be sufficient. I (we) agree to hold this club, its members, directors, governors, officers, agents or other functionaries, any employees of the aforementioned parties and the owner(s) of the trial premises or grounds harmless from any claim for loss or injury which may be alleged to have been caused directly or indirectly to any person or thing by the act of this dog while in or upon the lure field trial premises or grounds or near any entrance thereto and I (we) personally assume all responsibility and liability for any such claim, and I (we) further agree to hold the aforementioned parties harmless from any claim loss of this dog by disappearance, theft damage or injury be caused or alleged to be caused by the negligence of the club or any of the aforementioned parties or by the negligence of any person or any other cause or causes. I (we) certify and represent that the dog entered is not a hazard to person or other dogs. This entry is submitted for acceptance of the forgoing representations and agreements.

SIGNATURE of owner or his agent  
duly authorized to make this entry \_\_\_\_\_

**Please separate the entries before submitting to FTS.**

**OFFICIAL AMERICAN SIGHTHOUND FIELD ASSOCIATION ENTRY FORM**

Minnesota Coursing Association **Sunday 05/19/24**

**Early entries close 5/15/24 at 6:00 PM at the FTS's residence.**

Early entry fees: \$20 first entry; \$17 second entry (same owner); \$10 subsequent entries (same owner);  
Day of trial entry fee: \$30

Make checks payable (in US funds) to Minnesota Coursing Association and mail to:  
Teri Olson – FTS • 21690 County Hwy E Cornell, WI 54732

Fee Paid \_\_\_\_\_ The Field Secretary cannot accept conditional, unsigned, incomplete, or unpaid entries; please check your completed entry carefully.

Breed:		Call Name:	
Registered Name of Hound:			
Stake: <input type="checkbox"/> Open <input type="checkbox"/> FCH <input type="checkbox"/> Veteran <input type="checkbox"/> Single <input type="checkbox"/> Provisional		Additional Stakes <input type="checkbox"/> Kennel <input type="checkbox"/> Breeder <input type="checkbox"/> Bench	
Registration Number: (please write in registering body before number)			
<input type="checkbox"/> If possible, please separate my hounds	Date of Birth:	Sex: <input type="checkbox"/> Dog <input type="checkbox"/> Bitch	
Name of actual owner(s):			
Address:		Phone:	
City:		State:	Zip:
E-mail (Optional)		(Optional) Region of Residence:	
Emergency Contact Name and Phone (Optional)			
<input type="checkbox"/> Check if this is the first ASFA trial for this hound. Attach a Hound Certification or waiver if entered in Open, Veterans, Provisional.			
<input type="checkbox"/> Check if this is a first-time entry, a copy of the official Registration of this hound must accompany this entry unless NGA.			
<input type="checkbox"/> Check if any information has changed since the last ASFA trial entry. Regarding _____			
<input type="checkbox"/> Check if this hound has been dismissed within the last 6 trials entered. Must be marked in order to qualify for a "clean" trial requirement.			

I CERTIFY that I am the actual owner of this dog, or that I am the duly authorized agent of the actual owner whose name I have entered above. In consideration of the acceptance of this entry and the opportunity to have this dog judged and to win prize money, ribbons, or trophies, I (we) agree to abide by the rules and regulations of the American Sighthound Field Association in effect at the time of this lure field trial, and by any additional rules and regulations appearing in the premium list for this lure field trial. I (we) agree that the club holding this lure field trial has the right to refuse this entry for cause, which the club shall deem to be sufficient. I (we) agree to hold this club, its members, directors, governors, officers, agents or other functionaries, any employees of the aforementioned parties and the owner(s) of the trial premises or grounds harmless from any claim for loss or injury which may be alleged to have been caused directly or indirectly to any person or thing by the act of this dog while in or upon the lure field trial premises or grounds or near any entrance thereto and I (we) personally assume all responsibility and liability for any such claim, and I (we) further agree to hold the aforementioned parties harmless from any claim loss of this dog by disappearance, theft damage or injury be caused or alleged to be caused by the negligence of the club or any of the aforementioned parties or by the negligence of any person or any other cause or causes. I (we) certify and represent that the dog entered is not a hazard to person or other dogs. This entry is submitted for acceptance of the forgoing representations and agreements.

SIGNATURE of owner or his agent  
duly authorized to make this entry \_\_\_\_\_

**Please separate the entries before submitting to FTS.**

**OFFICIAL AMERICAN SIGHTHOUND FIELD ASSOCIATION  
LCI ENTRY FORM**

Minnesota Coursing Association **Saturday 5/18/24**

**Early entries close 5/15/24 at 6:00 PM at the FTS's residence.**

Early entry fees: \$20 first entry; \$17 second entry (same owner); \$10 subsequent entries (same owner);  
Day of trial entry fee: \$30

Make checks payable (in US funds) to Minnesota Coursing Association and mail to:  
Teri Olson – FTS • 21690 County Hwy E Cornell, WI 54732

Fee Paid \_\_\_\_\_ The Field Secretary cannot accept conditional, unsigned, incomplete or unpaid entries; please check your completed entry carefully.

Breed:		Call Name:	
Registered Name of dog:			
Stake: <input type="checkbox"/> LCI-Small <input type="checkbox"/> LCI-Large <input type="checkbox"/> LCI-Sighthound Mix			
<input type="checkbox"/> Open <input type="checkbox"/> Senior <input type="checkbox"/> Veteran			
Registration Number: (please write in registering body before number)			
Date of Birth:		Sex: <input type="checkbox"/> Dog <input type="checkbox"/> Bitch	
Name of actual owner(s):			
Address:		Phone:	
City:		State:	Zip:
E-mail		(Optional) Region of Residence:	
Emergency Contact Name and Phone (Optional)			
<input type="checkbox"/> Check if this is a first-time entry, a copy of the official Registration of this hound must accompany this entry. (i.e., AKC Registration form, PAL registration, Canine Partner, etc.)			
<input type="checkbox"/> Check if any information has changed since the last ASFA trial entry. Regarding _____			

I CERTIFY that I am the actual owner of this dog, or that I am the duly authorized agent of the actual owner whose name I have entered above. In consideration of the acceptance of this entry and the opportunity to have this dog judged and to win prize money, ribbons, or trophies, I (we) agree to abide by the rules and regulations of the American Sighthound Field Association in effect at the time of this lure field trial, and by any additional rules and regulations appearing in the premium list for this lure field trial. I (we) agree that the club holding this lure field trial has the right to refuse this entry for cause, which the club shall deem to be sufficient. I (we) agree to hold this club, its members, directors, governors, officers, agents or other functionaries, any employees of the aforementioned parties and the owner(s) of the trial premises or grounds harmless from any claim for loss or injury which may be alleged to have been caused directly or indirectly to any person or thing by the act of this dog while in or upon the lure field trial premises or grounds or near any entrance thereto and I (we) personally assume all responsibility and liability for any such claim, and I (we) further agree to hold the aforementioned parties harmless from any claim loss of this dog by disappearance, theft damage or injury be caused or alleged to be caused by the negligence of the club or any of the aforementioned parties or by the negligence of any person or any other cause or causes. I (we) certify and represent that the dog entered is not a hazard to person or other dogs. This entry is submitted for acceptance of the forgoing representations and agreements.

**SIGNATURE** of owner or his agent  
duly authorized to make this entry \_\_\_\_\_

**Please separate the entries before submitting to FTS.**

**OFFICIAL AMERICAN SIGHTHOUND FIELD ASSOCIATION  
LCI ENTRY FORM**

Minnesota Coursing Association **Sunday 5/19/24**

**Early entries close 5/15/24 at 6:00 PM at the FTS's residence.**

Early entry fees: \$20 first entry; \$17 second entry (same owner); \$10 subsequent entries (same owner);  
Day of trial entry fee: \$30

Make checks payable (in US funds) to Minnesota Coursing Association and mail to:  
Teri Olson – FTS • 21690 County Hwy E Cornell, WI 54732

Fee Paid \_\_\_\_\_ The Field Secretary cannot accept conditional, unsigned, incomplete or unpaid entries; please check your completed entry carefully.

Breed:		Call Name:	
Registered Name of dog:			
Stake: <input type="checkbox"/> LCI-Small <input type="checkbox"/> LCI-Large <input type="checkbox"/> LCI-Sighthound Mix			
<input type="checkbox"/> Open <input type="checkbox"/> Senior <input type="checkbox"/> Veteran			
Registration Number: (please write in registering body before number)			
Date of Birth:		Sex: <input type="checkbox"/> Dog <input type="checkbox"/> Bitch	
Name of actual owner(s):			
Address:		Phone:	
City:		State:	Zip:
E-mail		(Optional) Region of Residence:	
Emergency Contact Name and Phone (Optional)			
<input type="checkbox"/> Check if this is a first-time entry, a copy of the official Registration of this hound must accompany this entry. (i.e., AKC Registration form, PAL registration, Canine Partner, etc.)			
<input type="checkbox"/> Check if any information has changed since the last ASFA trial entry. Regarding _____			

I CERTIFY that I am the actual owner of this dog, or that I am the duly authorized agent of the actual owner whose name I have entered above. In consideration of the acceptance of this entry and the opportunity to have this dog judged and to win prize money, ribbons, or trophies, I (we) agree to abide by the rules and regulations of the American Sighthound Field Association in effect at the time of this lure field trial, and by any additional rules and regulations appearing in the premium list for this lure field trial. I (we) agree that the club holding this lure field trial has the right to refuse this entry for cause, which the club shall deem to be sufficient. I (we) agree to hold this club, its members, directors, governors, officers, agents or other functionaries, any employees of the aforementioned parties and the owner(s) of the trial premises or grounds harmless from any claim for loss or injury which may be alleged to have been caused directly or indirectly to any person or thing by the act of this dog while in or upon the lure field trial premises or grounds or near any entrance thereto and I (we) personally assume all responsibility and liability for any such claim, and I (we) further agree to hold the aforementioned parties harmless from any claim loss of this dog by disappearance, theft damage or injury be caused or alleged to be caused by the negligence of the club or any of the aforementioned parties or by the negligence of any person or any other cause or causes. I (we) certify and represent that the dog entered is not a hazard to person or other dogs. This entry is submitted for acceptance of the forgoing representations and agreements.

**SIGNATURE** of owner or his agent  
duly authorized to make this entry \_\_\_\_\_

**Please separate the entries before submitting to FTS.**



**OFFICIAL AMERICAN SIGHTHOUND FIELD ASSOCIATION  
Request for ASFA Lure Chasing Instinct Registration Number**

**OFFICIAL AMERICAN SIGHTHOUND FIELD ASSOCIATION  
Request for ASFA Lure Chasing Instinct Registration Number**

Fee Paid \_\_\_\_\_ This form is for dogs without any registration number from another registering body.  
**Please print legibly.**

Fee Paid \_\_\_\_\_ This form is for dogs without any registration number from another registering body.  
**Please print legibly.**

Breed:		Call Name:	
Registered Name of Dog:			
FTS will circle Size after wicketing at Inspection:			
<b>Size Small:</b> up to 17½ inches (or brachycephalic)		<b>Size Large:</b> over 17½ inches	
<b>Registration Number:</b> (To be assigned by ASFA records coordinator.)			
Date of Birth:		Sex: <input type="checkbox"/> Dog <input type="checkbox"/> Bitch	
Name of actual owner(s):			
Address:		Phone:	
City:		State:	Zip:
E-mail		Region of Residence: (Optional)	
Emergency Contact Name and Phone			

Breed:		Call Name:	
Registered Name of Dog:			
FTS will circle Size after wicketing at Inspection:			
<b>Size Small:</b> up to 17½ inches (or brachycephalic)		<b>Size Large:</b> over 17½ inches	
<b>Registration Number:</b> (To be assigned by ASFA records coordinator.)			
Date of Birth:		Sex: <input type="checkbox"/> Dog <input type="checkbox"/> Bitch	
Name of actual owner(s):			
Address:		Phone:	
City:		State:	Zip:
E-mail		Region of Residence: (Optional)	
Emergency Contact Name and Phone			

This top portion is to be submitted with the \$10 fee to the Field Trial Secretary. First time trial entry on separate form.

This top portion is to be submitted with the \$10 fee to the Field Trial Secretary. First time trial entry on separate form.

\*\*\*\*\*

\*\*\*\*\*

\_\_\_\_\_ was entered in the \_\_\_\_\_  
(Dog's Name) (ASFA Club Name)

\_\_\_\_\_ was entered in the \_\_\_\_\_  
(Dog's Name) (ASFA Club Name)

ASFA trial held on \_\_\_\_\_. The dog was wicketed at inspection and is registered as Size \_\_\_\_\_. The fee of \$10 was received by the FTS and submitted to the ASFA Records Coordinator.

ASFA trial held on \_\_\_\_\_. The dog was wicketed at inspection and is registered as Size \_\_\_\_\_. The fee of \$10 was received by the FTS and submitted to the ASFA Records Coordinator.

\_\_\_\_\_  
Printed name of Field Trial Secretary

\_\_\_\_\_  
Printed name of Field Trial Secretary

\_\_\_\_\_  
Signature of Field Trial Secretary

\_\_\_\_\_  
Signature of Field Trial Secretary

(Owner is to retain this receipt as proof of registration until notified by the ASFA.)

(Owner is to retain this receipt as proof of registration until notified by the ASFA.)