

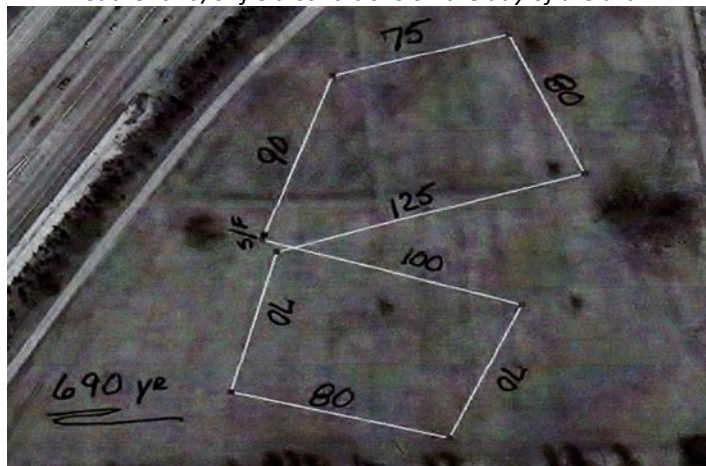

COURSE PLAN (690 yds)

Note: The Field Committee reserves the right to alter the course diagram as required by weather and/or field conditions on the day of the trial.



PREMIUM LIST

Early Entries close Wednesday April 9, 2025 6:00 PM CST
 at FTS: Sabrina Hiller, 1434 Linwood Ave, Jefferson IA 50129
 NO Day of Trial Entries

Roll Call will begin at 1:00pm



IBIZAN HOUND CLUB OF THE UNITED STATES

IBIZAN HOUNDS ONLY – ASFA SPECIALTY LURE COURSING TRIAL

ASFA REGION 4 EVENT

Friday, April 18th, 2025

Washington County Fairgrounds
 2536 N McConnell Rd, Fayetteville AR

Entry Fees:

Entry first hound	\$25 per hound
Each additional hound, same owner	\$18 per hound
Entry Breeder, Kennel, Performance, Bench & Generation Stakes	\$5 per entry

Make checks payable to: IHCUS (in US Funds only)

Mail to FTS: Sabrina Hiller, 1434 Linwood Ave, Jefferson IA 50129

Permission has been granted by the American Sighthound Field Association for the holding of this event under ASFA Rules and Regulations.

Samantha Duryee, ASFA Scheduling Chair

www.asfa.org

Officers

President	Meg Smith; president@ihcus.org
Vice President	Sabrina Wright-Hiller
Recording Secretary	Phil Martin; secretary@ihcus.org
Treasurer	Pam Fusco
Board of Directors	Andrea Reid, Evan Bray, Tammy Stinton
Past President	Meegan Pierotti-Tietji

Judges and Assignments – Ibizan Hounds Only

All Stakes

Scott Hurlbert

KS

ASFA FIELD COMMITTEE

Chair:	Samantha Duryee 1710 Owen St, Charles City IA 50616 Samantha.a.duryee@gmail.com 515-290-3860 – Day of trial number
Secretary:	Sabrina Hiller 1434 Linwood Ave, Jefferson IA 50129 swright88@hotmail.com 515-298-4090
Lure Operator:	Terry Sayre

RIBBONS AND TROPHIES

1st Place: Blue, 2nd Place: Red, 3rd Place: Yellow, 4th Place: White, NBQ: Dark Green, High Scoring Singles: Navy & Gold, Best of Breed: Purple & Gold

TRIAL HOURS: 10:00 AM until completion of the trial.

ROLL CALL: Begins at 1:00 pm. Substitutions (same owner) allowed until ½ hour prior to roll call.

Incomplete, unsigned, conditional or unpaid entries will not be accepted. **No email or fax entries accepted.** Entries will not be acknowledged by mail; they may be acknowledged by email.

ELIGIBLE BREED AND REGISTRY: Only purebred Ibizan Hounds may be entered in the regular stakes. All Entries in the regular stakes shall be individually registered with the American Kennel Club (ILP and PAL included), the Federation Cynologique International, an ASFA recognized foreign registry or an ASFA board approved registry.

REGULAR STAKES:

OPEN STAKE: Open to all eligible Ibizan Hounds, excluding ASFA Field Champions of record. First time entrants must have met the certification requirements and include a certification form and copy of registration.

FIELD CHAMPION STAKE: Open to Ibizan Hounds that are ASFA Field Champions

VETERAN STAKE: Open to Ibizan Hounds whose age is at least seven years old and have met the certification requirements.

SINGLES STAKE: Any eligible Ibizan Hound including those disqualified to run in other stakes. Not eligible for Best of Breed. Hounds are eligible to earn TCP and CPX titles from the Singles stake.

NON-REGULAR STAKES***

BREEDER STAKE: For two Ibizan Hounds, designated at time of entry, bred by the same individual. Singles Stake is ineligible for this non-regular stake.

KENNEL STAKE: For two Ibizan Hounds, designated at time of entry, owned and kenneled by the same individual. Singles Stake is ineligible for this non-regular stake.

BENCH CHAMPION STAKE: For any hound eligible to enter a regular stake, that is an AKC and/or CKC champion, and/or UKC Grand Champion. A copy of the hound's championship certificate must accompany each Stake entry.

PERFORMANCE TITLED: For any hound eligible to enter a regular stake (excluding Singles), that is an AKC, CKC or UKC performance/companion title holder of record (excluding Field Trial Titles). A copy of the hound's title certificate must accompany each entry.

GENERATION STAKE: An Entry Shall Consist of a stud dog, OR a brood bitch and one dog produced by that dog. Both must be entered in one of the regular stakes (Open, Field Champion, Veteran but need not be owned or bred by the same person. Each Stud dog or Brood bitch can be paired with one chosen offspring; However, an offspring can be paired with either one or both parents.

**** If a tie exists after the final runs then the dog(s) with the highest FINAL score will be declared the winner. IF the final score is tied then the dog(s) with the highest Preliminary score will be declared the winner.*

GENERAL INFORMATION

1. All entries must be one year of age or older on the day of the trial.
2. Stakes will be split into flights by public random draw if the entry in any regular stake is 20 or more.
3. Bitches in season, lame hounds and hounds will be excused at roll call, Hounds with breed disqualifications will also be excused, unless entered in Singles Stake.
4. Spayed, neutered, monorchid or cryptorchid hounds without breed disqualifications may be entered; hounds with breed disqualifications are not eligible to enter except in the Single Stake.
5. Hounds not present at the time of roll call will be scratched.
6. Hound certification runs will not be offered.
7. Battery powered continuous loop machines will be used. Lures will consist of white plastic bags. Backup equipment will be available.
8. The course will be reversed for the finals and again for the BOB run-offs. Course subject to change based upon condition of the field and weather.
9. The Field Committee reserves the right to alter the course diagram as required by weather and/or field conditions on the day of the trial.
- 10. Please bring your own shade and water.**
11. No one, except Field Committee members, will be allowed on the field without the expressed permission of the Field Chairman.
12. Anyone exhibiting unsportsmanlike conduct will be excused from the field for the day.
13. IHCUS assumes no liability for injury to any person or dog before, during or after the Trial.
14. All hounds will run twice, in trios if possible or braces (except in the Single Stake), unless excused, dismissed or disqualified.
15. There will be a \$5.00 fine assessed for any loose hound not participating in the course.

Emergency Vet:

Animal Emergency Clinic of Northwest Arkansas
777 Mathias Drive, Suite E
Springdale, AR 72762
479-927-0007

Camping:

RV Parking allowed, contact Warren County Fairgrounds for more information.

Directions:

North or South on Interstate 49/540 to Exit 66 – North Garland Ave., Fayetteville, AR. Turn right onto N. Garland Ave. Go 500 yards to stop light at W. Drake St. Turn right onto W. Drake St. and go 300 yards to N. McConnell Rd. Turn left on to N. McConnell Rd., then go 3/10 mile to Washington County Fairgrounds. Turn right.

Motel Accommodations:

Sleep Inn	La Quinta	Travel Lodge
728 E Millsap Rd	1300 S 48 th Street	1394 W. Sunset Ave
Fayetteville AR	Springdale, AR	Springdale, AR
479-587-8700	479-751-2626	479-751-3100

Mention show for special rates



The
“DINO”
 Perpetual Trophy
 In honor of
 FC Kirah's I like Treybeau Best SC MC LCM5
 2012 Hall of Fame Inductee



Dino was never a brilliant courser, never won big trials or trophies, never gained double digit titles, he just ran for the joy of coursing, only stopping when age told him to. He is the son of HOF Treybeau's KC and his birth was attended by ASFA dignitaries past and present. Pete and Camille Mendicino, Dean Wright (PopPop), Lori Coulson, and Dino's future Mommie Audrey Silverstein welcomed him into the world on March 22, 1994.

Dino started his career in April 1995 at Coastal Courser's Easter trial. "The Wall" was Region 8's toughest course; he took it like a pro and was BOB both days. That year he became an ASFA FCh and in Dec. 1996 he finished his first LCM, usually 4 or 8 points at a time. Dino's career spanned over 10 years which brought him 5 LCMs, again mostly 4 or 8 points at a time and thanks to BIF firsts. Dino was in the Ibizan top 20 for 7 years. He ran in 313 trials and retired Dec. 31, 2005.

Dino's greatest coursing fame came at "Ribbons." Almost every courser in Region 8 and beyond was related to Dino by either blood, association with his housemates, his sire and dam and their parents, friend's dogs, dogs he certified, and the people that owned his relatives. Coursing was truly a family affair during his career and brought many Region 8 competitors together at ribbons just to hear their dog's relationship to Dino. Ribbons at Hanover have not been the same since he retired. He was the greatest ambassador coursing ever had, Dino's ability to certify multiple breeds of dogs single-handedly did more to bring new people into coursing than any dog or person before or since. One ASFA judge's comment was, "If Dino had not been available to certify our first dog we would never have come back to coursing." At home Dino was the best puppy nanny and helped raise several generations and breeds of great running coursers. The last litter he helped raise was in 2007. Dino passed away in Nov. of 2009.

To be Eligible for the Dino Trophy in 2025 you must compete in the Regional Specialty, ASFA trial and the two AKC trials that week. Competing in other conformation gets you Bonus Points!

The Dino Perpetual Trophy:

<u>Year</u>	<u>Registered Name</u>	<u>Call Name</u>	<u>Owner</u>
2018	FC IcyCold Thirdmate LCM5	Ensign	Dr. Karen Catt
2019	FC IcyCold Thirdmate LCM5	Ensign	Dr. Karen Catt
2020	No Winner Covid 19	-----	-----
2021	DC Nahala's Eternal Winter at Morado SC FCh	Jadis	Leah Hartlep & Alex Mitchell-Lynch
2022	FC IcyCold Sixth Cent FCh	Penny	Dr. Karen Catt
2023	No Beezer Bash	-----	-----
2024	BII CKC Ch IcyCold Parallels Sixth Avenue FCh	Madyson	Dr. Karen Catt

NOTES FOR THE WEEKEND

- ♥ If you have ANY questions about what stakes/tests to enter your dog, e-mail the field trial secretary swright88@hotmail.com
- ♥ Make sure to bring shade and water for your hounds
- ♥ There will be restrooms in the show building.
- ♥ Make sure to pay attention to the running order, your dog's colors, and to the paddock master – if your hound is ready and waiting, when it's his turn to run, the trial goes smoother for everyone. Any hound that is more than five minutes late in getting to the line for their course may be excused from competition for the day.
- ♥ If you are new to the sport, grab someone and ask questions! We're always happy to help "newbies" learn the ropes!
- ♥ Anybody exhibiting unsportsmanlike behavior will be excused from the field and may be subject to further disciplinary action.
- ♥ No cigarette smoking on or near the field.

ASFA KENNEL STAKE ENTRY

\$5 Charge for Kennel Stake Entry (2 dogs = 1 entry)



IBIZAN HOUND #1

Call Name: _____

Registered Name: _____

Regular Stake Entered: _____

IBIZAN HOUND #2

Call Name: _____

Registered Name: _____

Regular Stake Entered: _____

**A hound can only be entered in ONE Kennel Stake.
Both hounds MUST reside full-time in the same household.**

ASFA BREEDER STAKE ENTRY

\$5 Charge for Breeder Stake Entry (2 dogs = 1 entry)



A hound can only be entered in ONE Breeder Stake.

IBIZAN HOUND #1

Call Name: _____

Registered Name: _____

Regular Stake Entered: _____

IBIZAN HOUND #2

Call Name: _____

Registered Name: _____

Regular Stake Entered: _____

NAME OF BREEDER: _____

ASFA KENNEL STAKE ENTRY

\$5 Charge for Kennel Stake Entry (2 dogs = 1 entry)



IBIZAN HOUND #1

Call Name: _____

Registered Name: _____

Regular Stake Entered: _____

IBIZAN HOUND #2

Call Name: _____

Registered Name: _____

Regular Stake Entered: _____

**A hound can only be entered in ONE Kennel Stake.
Both hounds MUST reside full-time in the same household.**

ASFA BREEDER STAKE ENTRY

\$5 Charge for Breeder Stake Entry (2 dogs = 1 entry)



A hound can only be entered in ONE Breeder Stake.

IBIZAN HOUND #1

Call Name: _____

Registered Name: _____

Regular Stake Entered: _____

IBIZAN HOUND #2

Call Name: _____

Registered Name: _____

Regular Stake Entered: _____

NAME OF BREEDER: _____

ASFA BENCH STAKE ENTRY

\$5 Charge for Bench Stake Entry



Call Name: _____

Registered Name: _____

Registration #: _____

Owner: _____

Regular Stake Entered: _____

Copy of Championship Certificate Attached

ASFA PERFORMANCE STAKE ENTRY

\$5 Charge for Performance Stake Entry



Call Name: _____

Registered Name: _____

Registration #: _____

Owner: _____

Regular Stake Entered: _____

Copy of Performance Title Certificate Attached

ASFA BENCH STAKE ENTRY

\$5 Charge for Bench Stake Entry



Call Name: _____

Registered Name: _____

Registration #: _____

Owner: _____

Regular Stake Entered: _____

Copy of Championship Certificate Attached

ASFA PERFORMANCE STAKE ENTRY

\$5 Charge for Performance Stake Entry



Call Name: _____

Registered Name: _____

Registration #: _____

Owner: _____

Regular Stake Entered: _____

Copy of Performance Title Certificate Attached

ASFA GENERATION STAKE ENTRY

\$5 Charge for Generation Stake Entry (2 dogs = 1 entry)



IBIZAN HOUND #1: Parent

Call Name: _____

Registered Name: _____

Regular Stake Entered: _____

IBIZAN HOUND #2: Offspring

Call Name: _____

Registered Name: _____

Regular Stake Entered: _____

A Parent Hound can only be entered in ONE Generation Stake.

A Offspring Hound may be entered in TWO Generation Stake, one with each parent.

ASFA GENERATION STAKE ENTRY

\$5 Charge for Generation Stake Entry (2 dogs = 1 entry)



IBIZAN HOUND #1: Parent

Call Name: _____

Registered Name: _____

Regular Stake Entered: _____

IBIZAN HOUND #2: Offspring

Call Name: _____

Registered Name: _____

Regular Stake Entered: _____

A Parent hound can only be entered in ONE Generation Stake.

A Offspring Hound may be entered in TWO Generation Stake, one with each parent.

OFFICIAL AMERICAN SIGHTHOUND FIELD ASSOCIATION ENTRY FORM

IBIZAN HOUND CLUB OF THE UNITED STATES

2536 N McConnel Rd, Fayetteville AR April 18, 2025

Entries close Wed. April 9, 2025. ENTRIES WILL NOT BE ACKNOWLEDGED BY MAIL

Early Entries: \$25 first hound, \$18 for each subsequent hound from the same household.

Make checks payable in US Funds only to: IHCUS

FTS: Sabrina Hiller, 1434 Linwood Ave, Jefferson IA 50129 (515) 298-4090

Fee Paid _____ The Field Secretary cannot accept conditional, unsigned, incomplete or unpaid entries; please check your completed entry carefully.

Breed: IBIZAN HOUND	Call Name:	
Registered Name of Hound:		
Stake: <input type="checkbox"/> Open <input type="checkbox"/> FCH <input type="checkbox"/> Veteran <input type="checkbox"/> Singles <input type="checkbox"/> Provisional	Additional Stakes <input type="checkbox"/> Kennel <input type="checkbox"/> Breeder <input type="checkbox"/> Bench	
Registration Number: (please write in registering body before number)		
<input type="checkbox"/> If possible, please separate my hounds	Date of Birth:	Sex: <input type="checkbox"/> Dog <input type="checkbox"/> Bitch
Name of actual owner(s):		
Address:	Phone:	
City:	State:	Zip:
E-mail (Optional)	(Optional) Region of Residence:	
Emergency Contact Name and Phone (Optional)		
<input type="checkbox"/> Check if this is the first ASFA trial for this hound. Attach a Hound Certification or waiver if entered in Open, Veterans, Provisional.		
<input type="checkbox"/> Check if this is a first-time entry, a copy of the official Registration of this hound must accompany this entry unless NGA.		
<input type="checkbox"/> Check if any information has changed since the last ASFA trial entry. Regarding _____		
<input type="checkbox"/> Check if this hound has been dismissed within the last 6 trials entered. Must be marked in order to qualify for a "clean" trial requirement.		

I CERTIFY that I am the actual owner of this dog, or that I am the duly authorized agent of the actual owner whose name I have entered above. In consideration of the acceptance of this entry and the opportunity to have this dog judged and to win prize money, ribbons, or trophies, I (we) agree to abide by the rules and regulations of the American Sighthound Field Association in effect at the time of this lure field trial, and by any additional rules and regulations appearing in the premium list for this lure field trial. I (we) agree that the club holding this lure field trial has the right to refuse this entry for cause, which the club shall deem to be sufficient. I (we) agree to hold this club, its members, directors, governors, officers, agents or other functionaries, any employees of the aforementioned parties and the owner(s) of the trial premises or grounds harmless from any claim for loss or injury which may be alleged to have been caused directly or indirectly to any person or thing by the act of this dog while in or upon the lure field trial premises or grounds or near any entrance thereto and I (we) personally assume all responsibility and liability for any such claim, and I (we) further agree to hold the aforementioned parties harmless from any claim loss of this dog by disappearance, theft damage or injury be caused or alleged to be caused by the negligence of the club or any of the aforementioned parties or by the negligence of any person or any other cause or causes. I (we) certify and represent that the dog entered is not a hazard to person or other dogs. This entry is submitted for acceptance of the forgoing representations and agreements.

SIGNATURE of owner or his agent
duly authorized to make this entry _____

Please separate the entries before submitting to FTS.

OFFICIAL AMERICAN SIGHTHOUND FIELD ASSOCIATION ENTRY FORM

IBIZAN HOUND CLUB OF THE UNITED STATES

2536 N McConnel Rd, Fayetteville AR April 18, 2025

Entries close Wed. April 9, 2025. ENTRIES WILL NOT BE ACKNOWLEDGED BY MAIL

Early Entries: \$25 first hound, \$18 for each subsequent hound from the same household.

Make checks payable in US Funds only to: IHCUS

FTS: Sabrina Hiller, 1434 Linwood Ave, Jefferson IA 50129 (515) 298-4090

Fee Paid _____ The Field Secretary cannot accept conditional, unsigned, incomplete or unpaid entries; please check your completed entry carefully.

Breed: IBIZAN HOUND	Call Name:	
Registered Name of Hound:		
Stake: <input type="checkbox"/> Open <input type="checkbox"/> FCH <input type="checkbox"/> Veteran <input type="checkbox"/> Singles <input type="checkbox"/> Provisional	Additional Stakes <input type="checkbox"/> Kennel <input type="checkbox"/> Breeder <input type="checkbox"/> Bench	
Registration Number: (please write in registering body before number)		
<input type="checkbox"/> If possible, please separate my hounds	Date of Birth:	Sex: <input type="checkbox"/> Dog <input type="checkbox"/> Bitch
Name of actual owner(s):		
Address:	Phone:	
City:	State:	Zip:
E-mail (Optional)	(Optional) Region of Residence:	
Emergency Contact Name and Phone (Optional)		
<input type="checkbox"/> Check if this is the first ASFA trial for this hound. Attach a Hound Certification or waiver if entered in Open, Veterans, Provisional		
<input type="checkbox"/> Check if this is a first-time entry, a copy of the official Registration of this hound must accompany this entry unless NGA.		
<input type="checkbox"/> Check if any information has changed since the last ASFA trial entry. Regarding _____		
<input type="checkbox"/> Check if this hound has been dismissed within the last 6 trials entered. Must be marked in order to qualify for a "clean" trial requirement.		

I CERTIFY that I am the actual owner of this dog, or that I am the duly authorized agent of the actual owner whose name I have entered above. In consideration of the acceptance of this entry and the opportunity to have this dog judged and to win prize money, ribbons, or trophies, I (we) agree to abide by the rules and regulations of the American Sighthound Field Association in effect at the time of this lure field trial, and by any additional rules and regulations appearing in the premium list for this lure field trial. I (we) agree that the club holding this lure field trial has the right to refuse this entry for cause, which the club shall deem to be sufficient. I (we) agree to hold this club, its members, directors, governors, officers, agents or other functionaries, any employees of the aforementioned parties and the owner(s) of the trial premises or grounds harmless from any claim for loss or injury which may be alleged to have been caused directly or indirectly to any person or thing by the act of this dog while in or upon the lure field trial premises or grounds or near any entrance thereto and I (we) personally assume all responsibility and liability for any such claim, and I (we) further agree to hold the aforementioned parties harmless from any claim loss of this dog by disappearance, theft damage or injury be caused or alleged to be caused by the negligence of the club or any of the aforementioned parties or by the negligence of any person or any other cause or causes. I (we) certify and represent that the dog entered is not a hazard to person or other dogs. This entry is submitted for acceptance of the forgoing representations and agreements.

SIGNATURE of owner or his agent
duly authorized to make this entry _____

Please separate the entries before submitting to FTS.

**AMERICAN SIGHTHOUND FIELD ASSOCIATION
HOUND CERTIFICATION**

Rule effective October 1, 1994: Ch. V, Sec. 4 (a) OPEN STAKE: *To be eligible to enter the open stake, a hound must have been certified by a licensed judge within the year preceding the closing date for the entry or have previously competed in the Open Stake.* This eligibility requirement also applies to a hound entered in the Limited or Veteran Stake, which has not competed in Open previously. Please complete this portion of this form and attach it to the entry form for the hound's first entry, including an entry for a Fun Trial.

Registered Name of Hound: _____

Registration Number: _____ Breed: _____

Registered Owner's Name: _____

I hereby certify that on (date) _____, the above named hound completed a lure course of at least 500 yards, running with another hound of the same breed (or another breed with a similar running style). During the course the above named hound showed no inclination to interfere with the other hound. I further certify that I am a licensed judge for the ASFA.

Name of Licensed Judge: _____

Signature: _____ Date: _____

I hereby certify that the hound running in the certification course is the hound identified above and that information provided on this form is true and correct.

Signature: _____ Date: _____

Owner or Authorized Agent of Hound

This certification form must be attached to the entry form the first time this hound is entered in an open, limited, or veteran stake. Any hound entered in open, limited, or veteran (as a first time entered hound), which has not been certified, shall be declared ineligible by the records coordinator and shall forfeit any points and placements awarded.

PLEASE RETAIN A COPY FOR YOUR RECORDS.

**AMERICAN SIGHTHOUND FIELD ASSOCIATION
HOUND CERTIFICATION WAIVER**

Waiver of Requirement: *This requirement will be waived for a hound that has earned a lure coursing or racing title from another recognized organization, if such title requires competition, and if a waiver for such title has been approved by the ASFA, or a CKC Hound Certification Form.* If your hound qualifies for a waiver, complete this portion of this form and attach it to your entry form. Proof of waivers must accompany this certification form.

Registered Name of Hound: _____

Registration Number: _____ Breed: _____

Registered Owner's Name: _____

CKC: FCH FCHX

AKC: QC SC FC

Hound Certification previously submitted.

I hereby certify that the hound identified above has completed the requirements for the title indicated above (or that the required Certification was previously submitted) and that the information provided on this form is true and correct.

Signature: _____ Date: _____

Owner or Authorized Agent of Hound

**AMERICAN SIGHTHOUND FIELD ASSOCIATION
HOUND CERTIFICATION**

Rule effective October 1, 1994: Ch. V, Sec. 4 (a) OPEN STAKE: *To be eligible to enter the open stake, a hound must have been certified by a licensed judge within the year preceding the closing date for the entry or have previously competed in the Open Stake.* This eligibility requirement also applies to a hound entered in the Limited or Veteran Stake, which has not competed in Open previously. Please complete this portion of this form and attach it to the entry form for the hound's first entry, including an entry for a Fun Trial.

Registered Name of Hound: _____

Registration Number: _____ Breed: _____

Registered Owner's Name: _____

I hereby certify that on (date) _____, the above named hound completed a lure course of at least 500 yards, running with another hound of the same breed (or another breed with a similar running style). During the course the above named hound showed no inclination to interfere with the other hound. I further certify that I am a licensed judge for the ASFA.

Name of Licensed Judge: _____

Signature: _____ Date: _____

I hereby certify that the hound running in the certification course is the hound identified above and that information provided on this form is true and correct.

Signature: _____ Date: _____

Owner or Authorized Agent of Hound

This certification form must be attached to the entry form the first time this hound is entered in an open, limited, or veteran stake. Any hound entered in open, limited, or veteran (as a first time entered hound), which has not been certified, shall be declared ineligible by the records coordinator and shall forfeit any points and placements awarded.

PLEASE RETAIN A COPY FOR YOUR RECORDS.

**AMERICAN SIGHTHOUND FIELD ASSOCIATION
HOUND CERTIFICATION WAIVER**

Waiver of Requirement: *This requirement will be waived for a hound that has earned a lure coursing or racing title from another recognized organization, if such title requires competition, and if a waiver for such title has been approved by the ASFA, or a CKC Hound Certification Form.* If your hound qualifies for a waiver, complete this portion of this form and attach it to your entry form. Proof of waivers must accompany this certification form.

Registered Name of Hound: _____

Registration Number: _____ Breed: _____

Registered Owner's Name: _____

CKC: FCH FCHX

AKC: QC SC FC

Hound Certification previously submitted.

I hereby certify that the hound identified above has completed the requirements for the title indicated above (or that the required Certification was previously submitted) and that the information provided on this form is true and correct.

Signature: _____ Date: _____

Owner or Authorized Agent of Hound