

Saturday, 860 yards

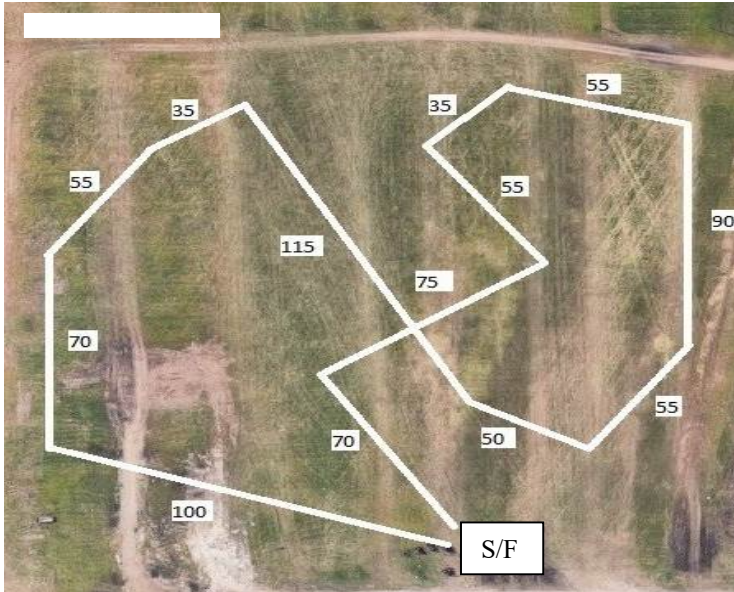

Sunday, 725 yards

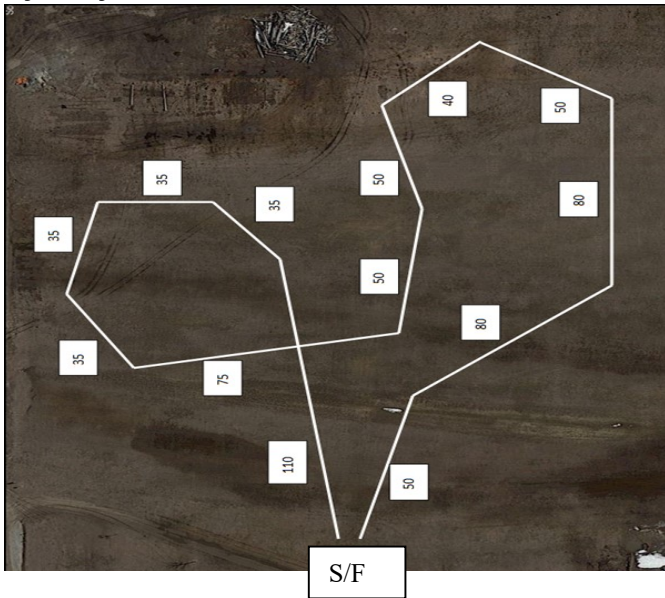

ICA reserves the right to alter the course plan as required by weather and/or field conditions on the day of the trial.

PREMIUM LIST

Early Entries close Wednesday, Apr 30th, 2025 at 6PM
at Danni Lambertz FTS, 622 E Maple St, Roland, IA 50236
Substitutions for lame hounds or bitches in season will be
Accepted until 8:30 am the day of the trial.

Day of Trial Entries close at 8:30 am
at the Field Trial Secretary's table the day of the trial.



ASFA Sanctioned All-Breed Field Trial and LCI Stakes (LCI limit of 25 per day)

Saturday, May 3rd, 2025
Sunday, May 4th, 2025

9th Annual DENNY REED MEMORIAL RUN
ICA will be honoring the late Denny Reed, long-time lure operator
and coursing pioneer, with an annual Memorial Run.

Region 5

Antique Acres
7610 Waverly Rd
Cedar Falls, Iowa 50613
www.antiqueacres.org/prod

Some shade, restrooms and camping on site!

EARLY ENTRY FEE: \$18 first entry,
\$15 each additional entry (same owner) per trial
if received by April 30th
DAY OF TRIAL ENTRY FEE: \$25 per hound

Permission has been granted by the
American Sighthound Field Association
for the holding of this event
under ASFA Rules and Regulations

Samantha Duryee, Chair
ASFA Scheduling Committee

ICA OFFICERS & BOARD OF DIRECTORS

President: Kelley Frary **Vice President:** Sabrina Wright-Hiller; **Secretary:** Danni Lambertz

Treasurer: Samantha Duryee

Directors: Suzanne Popson, Aryn Ping, Debbie Narwold

FIELD COMMITTEE

Field Chairman: Ellen Telleen 305 E Buchanan Ave, Fairfield, IA 52556
515-306-3499

Field Secretary: Danni Lambertz 622 E Maple St, Roland, IA 50236
701-212-7079

dmlambertz@gmail.com

Huntmasters: Suzanne Popson, Lisa Ashburn, Debbie Narwold, Kelley Frary

Lure Operators: Bob Meyer, Steve Lamb, Brett Ashburn, Scott Hurlbert

JUDGES AND THEIR ASSIGNMENTS [s=single judge-* provisional]

Scott Hurlbert Kansas City, KS

***Bob Meyer** Omaha, NE

Sabrina Wright-Hiller Jefferson, IA

SAT	A	A	B	B	C	G	I	I	I	L	P	R	S	S	S	S	W	S	P
	Z	A					B	W	G	C		R		D	L	W		G	R
SH	X	X	X	X	X		X	X		X	S	X	X	X	X	X	X	X	S
*BM			X	X			X						X						
SWH	X	X			X	S		X	S	X		X		X	X	X	X	X	

SUN	A	A	B	B	C	G	I	I	I	L	P	R	S	S	S	S	W	S	P
	Z	A					B	W	G	C		R		D	L	W		G	R
SH	X	X	X		X	X	X	X	X	X		X		X	X	X	X	X	
*BM			X	X			X						X						
SWH	X	X		X	X	X		X	X	X	S	X	X	X	X	X	X	X	S

TRIAL HOURS: 8:00 am to completion. **ROLL CALL:** 8:30 am all breeds.

RIBBONS: 1st Blue, 2nd Red, 3rd Yellow, 4th White, NBQ Green, BOB – Purple/Gold Rosette; LCI Best in Variety – Green/Gold Rosette; High Scoring Single-Navy/Gold Rosette; BIF—Red, White, Blue Rosette; BIE - Red, White, Blue Regal Rosette
New Titlist Rosettes available to a hound finishing an ASFA title at our trial.

ELIGIBLE BREEDS & REGISTRY

Only purebred Afghan Hounds, Azawakhs, Basenjis, Borzoi, Cirneco dell'Etna, Greyhounds, Ibizan Hounds, Irish Wolfhounds, Italian Greyhounds, Pharaoh Hounds, Rhodesian Ridgebacks, Salukis, Scottish Deerhounds, Sloughis, Silken Windhounds, and Whippets. Provisional breeds may be entered in the Provisional Stake or the Singles Stake. Provisional breeds currently include purebred Chart Polski, Galgo Español, Magyar Agar, Peruvian Inca Orchid, Portuguese Podengo (Pequeno, Medio, & Grande), and must be individually registered with the appropriate registry.

All entries shall be individually registered with the AKC (including ILP/PAL), the NGA, the UKC, the FCI, an ASFA-recognized foreign or ASFA Board approved registry, or possess a CRN from the SPDBS. A photocopy of acceptable registry must be submitted with each hound's first ASFA field trial entry; this requirement is waived for hounds registered with the NGA.

REMINDER: First time "single" entrants do not need a hound certification/waiver.

STAKES OFFERED

The hound certification requirement applies to hounds entered for the first time.

OPEN: Any eligible sighthound excluding ASFA Field Champions of Record that has met certification requirements.

FIELD CHAMPION: Any ASFA Field Champion.

VETERAN: Any eligible hound that has met the certification process whose age is at least six years, except Irish Wolfhounds whose age shall be at least five and Afghans, Ibizan Hounds, Rhodesian Ridgebacks, Salukis, and Whippets whose age shall be at least seven years. Points go toward V-Fch or V-LCM titles.

PROVISIONAL STAKE: Any eligible sighthound of a Provisional breed that has met certification requirements. Not eligible to compete in Best of Breed or Best in Field.

SINGLES STAKE: Any eligible sighthound including those disqualified to run in other stakes. Each hound runs alone. Not eligible for Best of Breed or Best in Field. Hounds are eligible to earn TCP and CPX titles from the Singles stake. Provisional breeds are not eligible for these titles.

BEST IN FIELD: Will be offered Saturday. The Denny Reed Memorial Run is on Sunday.

LURE CHASING INSTINCT (LCI) STAKE: Open to NON sighthounds and sighthound mixes. All entries shall be individually registered with the AKC (including ILP & PAL) or the UKC. A photocopy of acceptable registry must be submitted with each dog's first ASFA field trial entry. Dogs without a recognized registry number may obtain an ASFA ID number for a \$10 registration fee at time of entry. There will be a 25 dog limit for the LCI stake.

Small Open: for dogs 17-1/2 inches or less at the withers and / or brachycephalic ("flat-faced") dogs who have not achieved the title of LCC.

Small Excellent: for dogs 17-1/2 inches or less at the withers and/or brachycephalic dogs who have achieved the title of LCC.

Small Veteran: for dogs 17-1/2 inches or less at the withers and/or brachycephalic dogs over the age of 7 years.

Large Open: for dogs over 17-1/2 inches at the withers who have not achieved the title of LCC.

Large Excellent: is for dogs over 17-1/2 inches at the withers who have achieved the title of LCC.

Large Veteran: for dogs over 17-1/2 inches at the withers who are over the age of 7 years.

Sighthound Mix Open: for dogs with a sighthound breed in its background who have not achieved the title of LCC.

Sighthound Mix Excellent: for dogs with sighthound breed in its background who have achieved the title of LCC.

Sighthound Mix Veteran: for dogs with sighthound breed in its background over the age of 7 years.

When running as a stake within a regular ASFA trial, Small will run 50% of the ASFA course as laid out for the sighthounds up to a maximum of 400 yards. All other stakes will run the full ASFA laid out course length.

HOW TO ENTER

MAIL: Mail completed entry form and entry fees to the trial secretary – Danni Lambertz.

ONLINE: <https://form.jotform.com/250666677239167>

EMAIL: Email completed entry form – dmlambertz@gmail.com. Entry fees can be paid via PayPal to: iowacoursing@gmail.com.

If entry fees will be paid via PayPal, please consider adding \$3 to your total to help cover PayPal fees.

CONDITIONS OF ENTRY

- All hounds will run twice, in trios if possible or braces (except in the Single stake), unless excused, dismissed, or disqualified.
- All entries must be one year old or older on the day of the trial.
- Stakes will be split into flights by public random draw if the entry in any regular stake is 20 or more.
- Bitches in season, lame hounds, and hounds with breed disqualifications will be excused at roll call.
- Hounds not present at the time of roll call will be scratched.
- Certification runs will be offered Saturday only before the trial.
- Spayed, neutered, monorchid, or cryptorchid hounds without breed disqualifications may be entered.
- Hounds with breed disqualifications are not eligible to enter except in the Single Stake.
- A penalty of \$5 will be assessed for any loose hound not competing in the course in progress.

EQUIPMENT AND COURSE PLAN

- The lure machine is a battery powered, continuous loop system. Back-up equipment will be available.
- Lures are white, plastic strips. If field conditions require (snow), ICA reserves the right to use black strips instead of white.
- ICA reserves the right to alter the course plan as required by weather and/or field conditions on the day of the trial.
- Courses are reversed for Finals.

RUNNING ORDER

Running order will be posted each day

REMINDER - FIRST TIME ENTRIES

A copy of the hound's registration must be submitted with a hound's first ASFA field trial entry, except for hounds registered with the NGA.

HOUND CERTIFICATION

Certifications: Any entry marked "**First time entered**", must present the judge signed ASFA Hound Certification, AKC QC Form or waiver certificate and a copy of the hound's registration to the secretary **BEFORE** entries close. Entries without a hound certification/QC/waiver certificate and/or copy of the hound's registration, except NGA, will be considered **incomplete and will not be accepted**. (See back of entry form for hound certification/waiver certificate. **Keep a copy of the certification for your records.**) First time single entrants do not need a hound certification/waiver.

A Hound must be at least eleven months old to run a certification course.

A certification run will be offered before the trial on Saturday only. Hound Certification runs are \$5.00 per run. Please check with the field secretary to pre-enter. It is the responsibility of the entrant to find another hound of the same breed (or similar running style) to run with his/her dog for the certification.

PRACTICES AND LURE OP TRAINING

Practices will be run on Saturday (weather and equipment permitting) after the trial is completed.

MEALS

Food will only be provided for workers and judges, please bring your own food and drinks.

The Emergency Vet Clinic:
Taylor Veterinary Clinic
315 State St
Cedar Falls, IA
319-277-1883

Go to www.ASFA.org for all things ASFA

HOUND PAYMENT GRID FOR EARLY ENTRIES

# of Hounds	Sat.	Total for one day	Sun.	Total for both days
First Dog	\$18	\$18	\$18	\$36
Second Dog	\$15	\$33	\$15	\$66
Third Dog	\$15	\$48	\$15	\$96
Fourth Dog	\$15	\$63	\$15	\$126
Fifth Dog	\$15	\$78	\$15	\$156
Sixth Dog	\$15	\$93	\$15	\$186

ICA Membership Incentives for 2025!!

The Benefits of becoming an ICA Member are...

***Get a cool Gift each year for becoming/renewing your membership!**

***Guaranteed Entry in limited entry events**

(Must Pre-enter for this benefit though, not guaranteed for gate entry)

*** Members pay pre-entry fees even for day of entries!**

Look for the membership form at the back of the premium!
46 years of Chasing Bunnies



DENNY REED MEMORIAL RUN

We will not be holding a run for Best in Field on Sunday; instead, we will be holding the 9th Annual Denny Reed Memorial Run. All Best of Breed Winners from Saturday and Sunday are eligible to participate. Your dog must receive a qualifying score on both days (Saturday and Sunday) and may not forfeit any runs including run offs on each day. All eligible hounds will compete in randomly drawn stakes at the completion of Best of breed runs on Sunday. Any ties will be decided by Run offs.

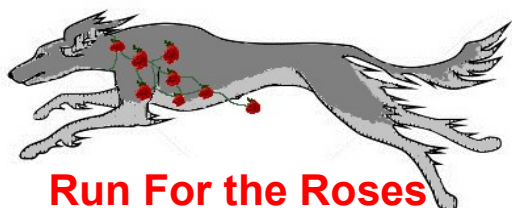

Run For the Roses

DIRECTIONS TO FIELD: ANTIQUE ACRES, CEDAR FALLS, IOWA

NOTE – Please read directions carefully.

From the north: Take I-35 to exit 190 (Hwy 18E/27S). Take 27 South 75 miles to W Cedar-Wapsi Rd/C57 turn right. Take W Cedar-Wapsi Rd 0.6 miles to Waverly Rd turn left. Antique Acres is 0.4 miles on the left.

From any other direction: Take Hwy 20 to Exit 225 Hwy 27/58 North. At Exit 225 take Hwy 27/58 North 11.1 miles to W Cedar-Wapsi Rd turn left. Take W Cedar-Wapsi Rd 0.6 miles to Waverly Rd turn left. Antique Acres is 0.4 miles on the left.

From Motel 6: on Hwy 63 N: Take 63 N 5.6 miles to Cedar-Wapsi Rd turn left. Take Cedar-Wapsi Rd 6 miles to Waverly Rd turn left. Antique Acres is 0.4 miles on the left.

**If you have problems finding the field, call
Danni at 701.212.7079**

FACILITIES

Public Restrooms are available on the grounds. Please bring your own water as water on the grounds is not potable. Limited shade available on the property. **Please clean up after your dog and yourself.**

ONSITE CAMPING

There is onsite camping. Fee is \$20.00 per night for electric or \$10 per night for dry/primitive camping. Antique Acres has asked ICA to be in charge of collecting camping fees. Please indicate that you've included your camping fees with your entry fees, and how much your camping fees are. Thank you!

You may ONLY camp in the area marked in YELLOW below. Please do not set up camp anywhere else on the grounds. YOU WILL BE ASKED TO MOVE TO THE APPROPRIATE AREA IF YOU ATTEMPT TO CAMP ANYWHERE ELSE ON THE GROUNDS.

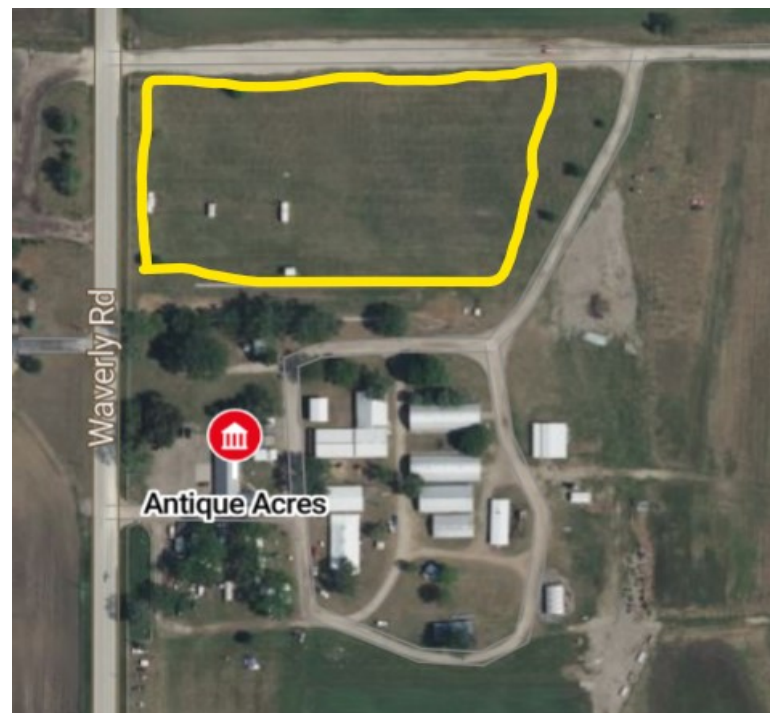

LODGING

Please check directly with the hotel when making reservations as to their policies regarding pets and extra fees, deposits, or credit cards on file.

Super 8 Wyndham 301 13th Ave SW, Waverly 319-596-1064

Cobblestone Inn & Suites 208 E Bremer Ave, Waverly 319-352-1311

Motel 6 2343 Logan Ave, Waterloo 319-236-3238

Days Inn by Wyndham 5924 University Ave, Cedar Falls 319-266-1222

Comfort Inn & Suites 2011 La Porte Rd, Waterloo 319-234-5452

Comfort Suites 7402 Nordic Dr, Waterloo 319-273-9999

Super 8 Motel 7515 Nordic Dr, Waterloo 319-266-6988

OFFICIAL AMERICAN SIGHTHOUND FIELD ASSOCIATION ENTRY FORM

Iowa Coursing Association INC ALL-BREED TRIAL

Antique Acres, Cedar Falls, IA Saturday, May 3rd

Early-Entries close Wed, Apr 30th. Day-of-Trial Entries accepted on the day of the trial, and close at 8:30 a.m. ENTRIES WILL NOT BE ACKNOWLEDGED BY MAIL

Early Entries: \$18 first hound, \$15 for each subsequent hound from the same household. Day of Trial Entries: \$25 for each hound entered. Make checks payable in US Funds only to: **ICA**

FTS: Danni Lambertz, 622 E Maple, Roland, IA 50236

Fee Paid _____ The Field Secretary cannot accept conditional, unsigned, incomplete, or unpaid entries; please check your completed entry carefully.

Breed:		Call Name:	
Registered Name of Hound:			
Stake: <input type="checkbox"/> Open <input type="checkbox"/> FCH <input type="checkbox"/> Veteran <input type="checkbox"/> Singles <input type="checkbox"/> Provisional		Additional Stakes <input type="checkbox"/> Kennel <input type="checkbox"/> Breeder <input type="checkbox"/> Bench	
Registration Number: (please write in registering body before number)			
<input type="checkbox"/> If possible, please separate my hounds	Date of Birth:	Sex: <input type="checkbox"/> Dog <input type="checkbox"/> Bitch	
Name of actual owner(s):			
Address:		Phone:	
City:	State:	Zip:	
E-mail (Optional)		(Optional) Region of Residence:	
Emergency Contact Name and Phone (Optional)			
<input type="checkbox"/> Check if this is the first ASFA trial for this hound. Attach a Hound Certification or waiver if entered in Open, Veterans, Limited.			
<input type="checkbox"/> Check if this is a first-time entry, a copy of the official Registration of this hound must accompany this entry unless NGA.			
<input type="checkbox"/> Check if any information has changed since the last ASFA trial entry. Regarding _____			
<input type="checkbox"/> Check if this hound has been dismissed within the last 6 trials entered. Must be marked in order to qualify for a "clean" trial requirement.			

I CERTIFY that I am the actual owner of this dog, or that I am the duly authorized agent of the actual owner whose name I have entered above. In consideration of the acceptance of this entry and the opportunity to have this dog judged and to win prize money, ribbons, or trophies, I (we) agree to abide by the rules and regulations of the American Sighthound Field Association in effect at the time of this lure field trial, and by any additional rules and regulations appearing in the premium list for this lure field trial. I (we) agree that the club holding this lure field trial has the right to refuse this entry for cause, which the club shall deem to be sufficient. I (we) agree to hold this club, its members, directors, governors, officers, agents or other functionaries, any employees of the aforementioned parties and the owner(s) of the trial premises or grounds harmless from any claim for loss or injury which may be alleged to have been caused directly or indirectly to any person or thing by the act of this dog while in or upon the lure field trial premises or grounds or near any entrance thereto and I (we) personally assume all responsibility and liability for any such claim, and I (we) further agree to hold the aforementioned parties harmless from any claim loss of this dog by disappearance, theft damage or injury be caused or alleged to be caused by the negligence of the club or any of the aforementioned parties or by the negligence of any person or any other cause or causes. I (we) certify and represent that the dog entered is not a hazard to person or other dogs. This entry is submitted for acceptance of the forgoing representations and agreements.

SIGNATURE of owner or his agent
duly authorized to make this entry _____

Please separate the entries before submitting to FTS.

OFFICIAL AMERICAN SIGHTHOUND FIELD ASSOCIATION ENTRY FORM

Iowa Coursing Association INC ALL-BREED TRIAL

Antique Acres, Cedar Falls, IA Sunday, May 4th

Early-Entries close Wed, Apr 30th. Day-of-Trial Entries accepted on the day of the trial, and close at 8:30 a.m. ENTRIES WILL NOT BE ACKNOWLEDGED BY MAIL

Early Entries: \$18 first hound, \$15 for each subsequent hound from the same household. Day of Trial Entries: \$25 for each hound entered. Make checks payable in US Funds only to: **ICA**

FTS: Danni Lambertz, 622 E Maple, Roland, IA 50236

Fee Paid _____ The Field Secretary cannot accept conditional, unsigned, incomplete, or unpaid entries; please check your completed entry carefully.

Breed:		Call Name:	
Registered Name of Hound:			
Stake: <input type="checkbox"/> Open <input type="checkbox"/> FCH <input type="checkbox"/> Veteran <input type="checkbox"/> Singles <input type="checkbox"/> Provisional		Additional Stakes <input type="checkbox"/> Kennel <input type="checkbox"/> Breeder <input type="checkbox"/> Bench	
Registration Number: (please write in registering body before number)			
<input type="checkbox"/> If possible, please separate my hounds	Date of Birth:	Sex: <input type="checkbox"/> Dog <input type="checkbox"/> Bitch	
Name of actual owner(s):			
Address:		Phone:	
City:	State:	Zip:	
E-mail (Optional)		(Optional) Region of Residence:	
Emergency Contact Name and Phone (Optional)			
<input type="checkbox"/> Check if this is the first ASFA trial for this hound. Attach a Hound Certification or waiver if entered in Open, Veterans, Limited.			
<input type="checkbox"/> Check if this is a first-time entry, a copy of the official Registration of this hound must accompany this entry unless NGA.			
<input type="checkbox"/> Check if any information has changed since the last ASFA trial entry. Regarding _____			
<input type="checkbox"/> Check if this hound has been dismissed within the last 6 trials entered. Must be marked in order to qualify for a "clean" trial requirement.			

I CERTIFY that I am the actual owner of this dog, or that I am the duly authorized agent of the actual owner whose name I have entered above. In consideration of the acceptance of this entry and the opportunity to have this dog judged and to win prize money, ribbons, or trophies, I (we) agree to abide by the rules and regulations of the American Sighthound Field Association in effect at the time of this lure field trial, and by any additional rules and regulations appearing in the premium list for this lure field trial. I (we) agree that the club holding this lure field trial has the right to refuse this entry for cause, which the club shall deem to be sufficient. I (we) agree to hold this club, its members, directors, governors, officers, agents or other functionaries, any employees of the aforementioned parties and the owner(s) of the trial premises or grounds harmless from any claim for loss or injury which may be alleged to have been caused directly or indirectly to any person or thing by the act of this dog while in or upon the lure field trial premises or grounds or near any entrance thereto and I (we) personally assume all responsibility and liability for any such claim, and I (we) further agree to hold the aforementioned parties harmless from any claim loss of this dog by disappearance, theft damage or injury be caused or alleged to be caused by the negligence of the club or any of the aforementioned parties or by the negligence of any person or any other cause or causes. I (we) certify and represent that the dog entered is not a hazard to person or other dogs. This entry is submitted for acceptance of the forgoing representations and agreements.

SIGNATURE of owner or his agent
duly authorized to make this entry _____

Please separate the entries before submitting to FTS.

OFFICIAL AMERICAN SIGHTHOUND FIELD ASSOCIATION ENTRY FORM

Iowa Coursing Association INC ALL-BREED TRIAL
 Antique Acres, Cedar Falls, IA Saturday, May 3rd

Early-Entries close Wed, Apr 30th. Day-of-Trial Entries accepted on the day of the trial, and close at 8:30 a.m. ENTRIES WILL NOT BE ACKNOWLEDGED BY MAIL

Early Entries: \$18 first hound, \$15 for each subsequent hound from the same household. Day of Trial Entries: \$25 for each hound entered. Make checks payable in US Funds only to: **ICA FTS: Danni Lambertz, 622 E Maple, Roland, IA 50236**

Fee Paid _____ The Field Secretary cannot accept conditional, unsigned, incomplete, or unpaid entries; please check your completed entry carefully.

Breed:		Call Name:	
Registered Name of Hound:			
Stake: <input type="checkbox"/> Open <input type="checkbox"/> FCH <input type="checkbox"/> Veteran <input type="checkbox"/> Singles <input type="checkbox"/> Provisional		Additional Stakes <input type="checkbox"/> Kennel <input type="checkbox"/> Breeder <input type="checkbox"/> Bench	
Registration Number: (please write in registering body before number)			
<input type="checkbox"/> If possible, please separate my hounds		Date of Birth:	Sex: <input type="checkbox"/> Dog <input type="checkbox"/> Bitch
Name of actual owner(s):			
Address:		Phone:	
City:		State:	Zip:
E-mail (Optional)		(Optional) Region of Residence:	
Emergency Contact Name and Phone (Optional)			
<input type="checkbox"/> Check if this is the first ASFA trial for this hound. Attach a Hound Certification or waiver if entered in Open, Veterans, Limited.			
<input type="checkbox"/> Check if this is a first-time entry, a copy of the official Registration of this hound must accompany this entry unless NGA.			
<input type="checkbox"/> Check if any information has changed since the last ASFA trial entry. Regarding _____			
<input type="checkbox"/> Check if this hound has been dismissed within the last 6 trials entered. Must be marked in order to qualify for a "clean" trial requirement.			

I CERTIFY that I am the actual owner of this dog, or that I am the duly authorized agent of the actual owner whose name I have entered above. In consideration of the acceptance of this entry and the opportunity to have this dog judged and to win prize money, ribbons, or trophies, I (we) agree to abide by the rules and regulations of the American Sighthound Field Association in effect at the time of this lure field trial, and by any additional rules and regulations appearing in the premium list for this lure field trial. I (we) agree that the club holding this lure field trial has the right to refuse this entry for cause, which the club shall deem to be sufficient. I (we) agree to hold this club, its members, directors, governors, officers, agents or other functionaries, any employees of the aforementioned parties and the owner(s) of the trial premises or grounds harmless from any claim for loss or injury which may be alleged to have been caused directly or indirectly to any person or thing by the act of this dog while in or upon the lure field trial premises or grounds or near any entrance thereto and I (we) personally assume all responsibility and liability for any such claim, and I (we) further agree to hold the aforementioned parties harmless from any claim loss of this dog by disappearance, theft damage or injury be caused or alleged to be caused by the negligence of the club or any of the aforementioned parties or by the negligence of any person or any other cause or causes. I (we) certify and represent that the dog entered is not a hazard to person or other dogs. This entry is submitted for acceptance of the forgoing representations and agreements.

SIGNATURE of owner or his agent
 duly authorized to make this entry _____

Please separate the entries before submitting to FTS.

OFFICIAL AMERICAN SIGHTHOUND FIELD ASSOCIATION ENTRY FORM

Iowa Coursing Association INC ALL-BREED TRIAL
 Antique Acres, Cedar Falls, IA Sunday, May 4th

Early-Entries close Wed, Apr 30th. Day-of-Trial Entries accepted on the day of the trial, and close at 8:30 a.m. ENTRIES WILL NOT BE ACKNOWLEDGED BY MAIL

Early Entries: \$18 first hound, \$15 for each subsequent hound from the same household. Day of Trial Entries: \$25 for each hound entered. Make checks payable in US Funds only to: **ICA FTS: Danni Lambertz, 622 E Maple, Roland, IA 50236**

Fee Paid _____ The Field Secretary cannot accept conditional, unsigned, incomplete, or unpaid entries; please check your completed entry carefully.

Breed:		Call Name:	
Registered Name of Hound:			
Stake: <input type="checkbox"/> Open <input type="checkbox"/> FCH <input type="checkbox"/> Veteran <input type="checkbox"/> Singles <input type="checkbox"/> Provisional		Additional Stakes <input type="checkbox"/> Kennel <input type="checkbox"/> Breeder <input type="checkbox"/> Bench	
Registration Number: (please write in registering body before number)			
<input type="checkbox"/> If possible, please separate my hounds		Date of Birth:	Sex: <input type="checkbox"/> Dog <input type="checkbox"/> Bitch
Name of actual owner(s):			
Address:		Phone:	
City:		State:	Zip:
E-mail (Optional)		(Optional) Region of Residence:	
Emergency Contact Name and Phone (Optional)			
<input type="checkbox"/> Check if this is the first ASFA trial for this hound. Attach a Hound Certification or waiver if entered in Open, Veterans, Limited.			
<input type="checkbox"/> Check if this is a first-time entry, a copy of the official Registration of this hound must accompany this entry unless NGA.			
<input type="checkbox"/> Check if any information has changed since the last ASFA trial entry. Regarding _____			
<input type="checkbox"/> Check if this hound has been dismissed within the last 6 trials entered. Must be marked in order to qualify for a "clean" trial requirement.			

I CERTIFY that I am the actual owner of this dog, or that I am the duly authorized agent of the actual owner whose name I have entered above. In consideration of the acceptance of this entry and the opportunity to have this dog judged and to win prize money, ribbons, or trophies, I (we) agree to abide by the rules and regulations of the American Sighthound Field Association in effect at the time of this lure field trial, and by any additional rules and regulations appearing in the premium list for this lure field trial. I (we) agree that the club holding this lure field trial has the right to refuse this entry for cause, which the club shall deem to be sufficient. I (we) agree to hold this club, its members, directors, governors, officers, agents or other functionaries, any employees of the aforementioned parties and the owner(s) of the trial premises or grounds harmless from any claim for loss or injury which may be alleged to have been caused directly or indirectly to any person or thing by the act of this dog while in or upon the lure field trial premises or grounds or near any entrance thereto and I (we) personally assume all responsibility and liability for any such claim, and I (we) further agree to hold the aforementioned parties harmless from any claim loss of this dog by disappearance, theft damage or injury be caused or alleged to be caused by the negligence of the club or any of the aforementioned parties or by the negligence of any person or any other cause or causes. I (we) certify and represent that the dog entered is not a hazard to person or other dogs. This entry is submitted for acceptance of the forgoing representations and agreements.

SIGNATURE of owner or his agent
 duly authorized to make this entry _____

Please separate the entries before submitting to FTS.

**AMERICAN SIGHTHOUND FIELD ASSOCIATION
HOUND CERTIFICATION**

Rule effective October 1, 1994: Ch. V, Sec. 4 (a) OPEN STAKE: *To be eligible to enter the open stake, a hound must have been certified by a licensed judge within the year preceding the closing date for the entry or have previously competed in the Open Stake.* This eligibility requirement also applies to a hound entered in the Veteran Stake, which has not competed in Open previously. Please complete this portion of this form and attach it to the entry form for the hound's first entry, including an entry for a Fun Trial.

Registered Name of Hound: _____

Registration Number: _____ Breed: _____

Registered Owner's Name: _____

I hereby certify that on (date) _____, the above named hound completed a lure course of at least 500 yards, running with another hound of the same breed (or another breed with a similar running style). During the course the above named hound showed no inclination to interfere with the other hound. I further certify that I am a licensed judge for the ASFA.

Name of Licensed Judge: _____

Signature: _____ Date: _____

I hereby certify that the hound running in the certification course is the hound identified above and that information provided on this form is true and correct.

Signature: _____ Date: _____

Owner or Authorized Agent of Hound

This certification form must be attached to the entry form the first time this hound is entered in an open or veteran stake. Any hound entered in open, or veteran (as a first time entered hound), which has not been certified, shall be declared ineligible by the records coordinator and shall forfeit any points and placements awarded.

PLEASE RETAIN A COPY FOR YOUR RECORDS.

**AMERICAN SIGHTHOUND FIELD ASSOCIATION
HOUND CERTIFICATION WAIVER**

Waiver of Requirement: *This requirement will be waived for a hound that has earned a lure coursing title from another recognized organization, if such title requires competition, and if a waiver for such title has been approved by the ASFA, or a CKC Hound Certification Form.* If your hound qualifies for a waiver, complete this portion of this form and attach it to your entry form. Proof of waivers must accompany this certification form.

Registered Name of Hound: _____

Registration Number: _____ Breed: _____

Registered Owner's Name: _____

CKC: FCH FCHX

AKC: QC SC FC

Hound Certification previously submitted.

I hereby certify that the hound identified above has completed the requirements for the title indicated above (or that the required Certification was previously submitted) and that the information provided on this form is true and correct.

Signature: _____ Date: _____

Owner or Authorized Agent of Hound

**AMERICAN SIGHTHOUND FIELD ASSOCIATION
HOUND CERTIFICATION**

Rule effective October 1, 1994: Ch. V, Sec. 4 (a) OPEN STAKE: *To be eligible to enter the open stake, a hound must have been certified by a licensed judge within the year preceding the closing date for the entry or have previously competed in the Open Stake.* This eligibility requirement also applies to a hound entered in the Veteran Stake, which has not competed in Open previously. Please complete this portion of this form and attach it to the entry form for the hound's first entry, including an entry for a Fun Trial.

Registered Name of Hound: _____

Registration Number: _____ Breed: _____

Registered Owner's Name: _____

I hereby certify that on (date) _____, the above named hound completed a lure course of at least 500 yards, running with another hound of the same breed (or another breed with a similar running style). During the course the above named hound showed no inclination to interfere with the other hound. I further certify that I am a licensed judge for the ASFA.

Name of Licensed Judge: _____

Signature: _____ Date: _____

I hereby certify that the hound running in the certification course is the hound identified above and that information provided on this form is true and correct.

Signature: _____ Date: _____

Owner or Authorized Agent of Hound

This certification form must be attached to the entry form the first time this hound is entered in an open or veteran stake. Any hound entered in open, or veteran (as a first time entered hound), which has not been certified, shall be declared ineligible by the records coordinator and shall forfeit any points and placements awarded.

PLEASE RETAIN A COPY FOR YOUR RECORDS.

**AMERICAN SIGHTHOUND FIELD ASSOCIATION
HOUND CERTIFICATION WAIVER**

Waiver of Requirement: *This requirement will be waived for a hound that has earned a lure coursing title from another recognized organization, if such title requires competition, and if a waiver for such title has been approved by the ASFA, or a CKC Hound Certification Form.* If your hound qualifies for a waiver, complete this portion of this form and attach it to your entry form. Proof of waivers must accompany this certification form.

Registered Name of Hound: _____

Registration Number: _____ Breed: _____

Registered Owner's Name: _____

CKC: FCH FCHX

AKC: QC SC FC

Hound Certification previously submitted.

I hereby certify that the hound identified above has completed the requirements for the title indicated above (or that the required Certification was previously submitted) and that the information provided on this form is true and correct.

Signature: _____ Date: _____

Owner or Authorized Agent of Hound

OFFICIAL AMERICAN SIGHTHOUND FIELD ASSOCIATION ENTRY FORM

LCI Entry

Iowa Coursing Association

Antique Acres, Cedar Falls, IA Saturday, May 3rd ****25 DOG LIMIT****

Early-Entries close Wed, Apr 30th. Day-of-Trial Entries accepted on the day of the trial, and close at 8:30 a.m. ENTRIES WILL NOT BE ACKNOWLEDGED BY MAIL

Early Entries: \$18 first hound, \$15 for each subsequent hound from the same household. Day of Trial Entries: \$25 for each hound entered. Make checks payable in US Funds only to: **ICA**

FTS: Danni Lambertz, 622 E Maple, Roland, IA 50236

Fee Paid _____ The Field Secretary cannot accept conditional, unsigned, incomplete, or unpaid entries; please check your completed entry carefully.

Breed:	Call Name:		
Registered Name of Hound:			
Stake: <input type="checkbox"/> LCI- Small <input type="checkbox"/> LCI- Large <input type="checkbox"/> LCI- Sighthound Mix		Additional Stakes	
<input type="checkbox"/> Open <input type="checkbox"/> Excellent <input type="checkbox"/> Veteran		<input type="checkbox"/> Kennel <input type="checkbox"/> Breeder <input type="checkbox"/> Bench	
Registration Number: (please write in registering body before number)			
Date of Birth:	Sex: <input type="checkbox"/> Dog <input type="checkbox"/> Bitch		
Name of actual owner(s):			
Address:		Phone:	
City:	State:	Zip:	
E-mail (Optional)		(Optional) Region of Residence:	
Emergency Contact Name and Phone (Optional)			
<input type="checkbox"/> Check if this is a first-time entry, a copy of the official Registration of this hound must accompany this entry. (i.e., AKC Registration form, PAL registration, Canine Partner, etc.)			
<input type="checkbox"/> Check if any information has changed since the last ASFA trial entry. Regarding _____			

I CERTIFY that I am the actual owner of this dog, or that I am the duly authorized agent of the actual owner whose name I have entered above. In consideration of the acceptance of this entry and the opportunity to have this dog judged and to win prize money, ribbons, or trophies, I (we) agree to abide by the rules and regulations of the American Sighthound Field Association in effect at the time of this lure field trial, and by any additional rules and regulations appearing in the premium list for this lure field trial. I (we) agree that the club holding this lure field trial has the right to refuse this entry for cause, which the club shall deem to be sufficient. I (we) agree to hold this club, its members, directors, governors, officers, agents or other functionaries, any employees of the aforementioned parties and the owner(s) of the trial premises or grounds harmless from any claim for loss or injury which may be alleged to have been caused directly or indirectly to any person or thing by the act of this dog while in or upon the lure field trial premises or grounds or near any entrance thereto and I (we) personally assume all responsibility and liability for any such claim, and I (we) further agree to hold the aforementioned parties harmless from any claim loss of this dog by disappearance, theft damage or injury be caused or alleged to be caused by the negligence of the club or any of the aforementioned parties or by the negligence of any person or any other cause or causes. I (we) certify and represent that the dog entered is not a hazard to person or other dogs. This entry is submitted for acceptance of the forgoing representations and agreements.

SIGNATURE of owner or his agent
duly authorized to make this entry _____

Please separate the entries before submitting to FTS.

OFFICIAL AMERICAN SIGHTHOUND FIELD ASSOCIATION ENTRY FORM

LCI Entry

Iowa Coursing Association

Antique Acres, Cedar Falls, IA Sunday, May 4th ****25 DOG LIMIT****

Early-Entries close Wed, Apr 30th. Day-of-Trial Entries accepted on the day of the trial, and close at 8:30 a.m. ENTRIES WILL NOT BE ACKNOWLEDGED BY MAIL

Early Entries: \$18 first hound, \$15 for each subsequent hound from the same household. Day of Trial Entries: \$25 for each hound entered. Make checks payable in US Funds only to: **ICA**

FTS: Danni Lambertz, 622 E Maple, Roland, IA 50236

Fee Paid _____ The Field Secretary cannot accept conditional, unsigned, incomplete, or unpaid entries; please check your completed entry carefully.

Breed:	Call Name:		
Registered Name of Hound:			
Stake: <input type="checkbox"/> LCI- Small <input type="checkbox"/> LCI- Large <input type="checkbox"/> LCI- Sighthound Mix		Additional Stakes	
<input type="checkbox"/> Open <input type="checkbox"/> Excellent <input type="checkbox"/> Veteran		<input type="checkbox"/> Kennel <input type="checkbox"/> Breeder <input type="checkbox"/> Bench	
Registration Number: (please write in registering body before number)			
Date of Birth:	Sex: <input type="checkbox"/> Dog <input type="checkbox"/> Bitch		
Name of actual owner(s):			
Address:		Phone:	
City:	State:	Zip:	
E-mail (Optional)		(Optional) Region of Residence:	
Emergency Contact Name and Phone (Optional)			
<input type="checkbox"/> Check if this is a first-time entry, a copy of the official Registration of this hound must accompany this entry. (i.e., AKC Registration form, PAL registration, Canine Partner, etc.)			
<input type="checkbox"/> Check if any information has changed since the last ASFA trial entry. Regarding _____			

I CERTIFY that I am the actual owner of this dog, or that I am the duly authorized agent of the actual owner whose name I have entered above. In consideration of the acceptance of this entry and the opportunity to have this dog judged and to win prize money, ribbons, or trophies, I (we) agree to abide by the rules and regulations of the American Sighthound Field Association in effect at the time of this lure field trial, and by any additional rules and regulations appearing in the premium list for this lure field trial. I (we) agree that the club holding this lure field trial has the right to refuse this entry for cause, which the club shall deem to be sufficient. I (we) agree to hold this club, its members, directors, governors, officers, agents or other functionaries, any employees of the aforementioned parties and the owner(s) of the trial premises or grounds harmless from any claim for loss or injury which may be alleged to have been caused directly or indirectly to any person or thing by the act of this dog while in or upon the lure field trial premises or grounds or near any entrance thereto and I (we) personally assume all responsibility and liability for any such claim, and I (we) further agree to hold the aforementioned parties harmless from any claim loss of this dog by disappearance, theft damage or injury be caused or alleged to be caused by the negligence of the club or any of the aforementioned parties or by the negligence of any person or any other cause or causes. I (we) certify and represent that the dog entered is not a hazard to person or other dogs. This entry is submitted for acceptance of the forgoing representations and agreements.

SIGNATURE of owner or his agent
duly authorized to make this entry _____

Please separate the entries before submitting to FTS.

OFFICIAL AMERICAN SIGHTHOUND FIELD ASSOCIATION ENTRY FORM

Lure Chasing Instinct Registration
Iowa Coursing Association

Fee Paid _____ The Field Secretary cannot accept conditional, unsigned, incomplete, or unpaid entries; please check your completed entry carefully.

Please print legibly.

Breed:	Call Name:		
Registered Name of Hound:			
FTS will circle Size after wicketing at Inspection:			
Size Small: up to 17 1/2 inches (or brachycephalic) 1/2 inches		Size Large: over 17 1/2 inches	
Registration Number: (please write in registering body before number)			
Date of Birth:	Sex: <input type="checkbox"/> Dog <input type="checkbox"/> Bitch		
Name of actual owner(s):			
Address:		Phone:	
City:	State:	Zip:	
E-mail (Optional)		(Optional) Region of Residence:	
Emergency Contact Name and Phone (Optional)			

This top portion is to be submitted with the \$10 fee to the ASFA by the Field Trial Secretary, with the records.

_____ was entered in the _____
(Dog's Name) (ASFA Club Name)

ASFA trial held on _____. The dog was wicketed at inspection and is (_____) (Date) registered as Size _____. The fee of \$10 was received by the FTS and submitted to the ASFA Records Coordinator.

Printed name of Field Trial Secretary

Signature of Field Trial Secretary

(Owner is to retain this receipt as proof of registration until notified by the ASFA.)

OFFICIAL AMERICAN SIGHTHOUND FIELD ASSOCIATION ENTRY FORM

Lure Chasing Instinct Registration
Iowa Coursing Association

Fee Paid _____ The Field Secretary cannot accept conditional, unsigned, incomplete, or unpaid entries; please check your completed entry carefully.

Please print legibly.

Breed:	Call Name:		
Registered Name of Hound:			
FTS will circle Size after wicketing at Inspection:			
Size Small: up to 17 1/2 inches (or brachycephalic) 1/2 inches		Size Large: over 17 1/2 inches	
Registration Number: (please write in registering body before number)			
Date of Birth:	Sex: <input type="checkbox"/> Dog <input type="checkbox"/> Bitch		
Name of actual owner(s):			
Address:		Phone:	
City:	State:	Zip:	
E-mail (Optional)		(Optional) Region of Residence:	
Emergency Contact Name and Phone (Optional)			

This top portion is to be submitted with the \$10 fee to the ASFA by the Field Trial Secretary, with the records.

_____ was entered in the _____
(Dog's Name) (ASFA Club Name)

ASFA trial held on _____. The dog was wicketed at inspection and is (_____) (Date) registered as Size _____. The fee of \$10 was received by the FTS and submitted to the ASFA Records Coordinator.

Printed name of Field Trial Secretary

Signature of Field Trial Secretary

(Owner is to retain this receipt as proof of registration until notified by the ASFA.)



Membership Application

The term of membership is from January 1 to December 31 of each year. Those applying after July 1 shall be assessed a fee of one-half the annual rate.
The dues of members applying after November 1 shall be considered paid for the ensuing year.

This section to be completed by both renewing & new members.

I/we are submitting application for:

single membership (\$10/year) family membership (\$12/year)

Name(s) _____

Address: _____

City: _____ State: _____ Zip: _____

e-mail address(es)*: _____

home phone*: _____ cell phone*: _____

other phone*: _____

* Please provide any/all e-mail addresses & phone #s you would like published in our membership roster.

I (We) hereby make application for membership in the Iowa Coursing Association and if accepted, agree to abide by its Constitution and Bylaws, Rules, and Regulations. I (We) agree to uphold the best interests of the Club and the sighthound sport of lure coursing, and to conduct ourselves in a sportsmanlike and ethical manner.

Signature

Date

Signature

Date

Club Member Endorsement

Date

Club Member Endorsement

Date

This section to be completed by new members.

*Number of years experience in Lure Coursing: _____

*Please list coursing event roles you have held (paddock master, field clerk, huntmaster, lure operator, etc.): _____

*Years experience with a coursing event committee or other dog event committee: : _____

*Do you currently, or have you ever belonged to, any other dog club? yes no

If yes, please list: _____

*Have you ever been suspended or expelled by AKC, ASFA, or any other club? yes no

*How did you hear about our club? _____

*What breeds do you currently own or have you owned in the past?: _____

*What other dog sports do you participate in? _____

*What other skills, hobbies, or interests do you have which may benefit ICA (fundraising, small engines, electrician, etc.)? _____

*Are you willing to volunteer at a minimum of 2 (two) ICA events per year? yes no

(*volunteers are able to participate/course their dogs at the events where they are helping)

Comments: _____

*Your PRIMARY interest: Lure Coursing (Sighthounds) / CATs (Non-Sighthounds) / FCAT

*T-Shirt Size(s) S___ M___ L___ XL___ XXL___ XXXL___

CLUB USE ONLY:

Send Application To: Samantha Duryee, 1710 Owen St., Charles City IA 50616