

PREMIUM LIST

TRIAL ENTRIES MUST BE RECEIVED BY MON. 6:00 PM, DECEMBER 24th2024
AT THE FIELD TRIAL SECRETARY'S ADDRESS

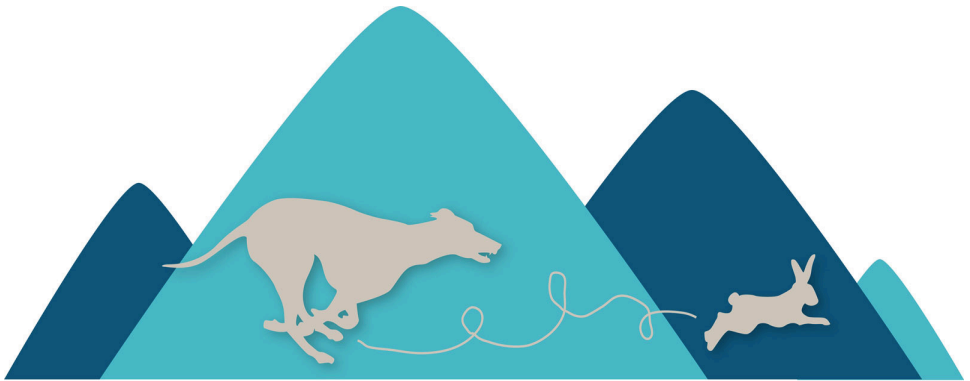

Gazehound Association of the Smoky Mountains

ASFA SILKEN WINDHOUND SPECIALTY FIELD TRIAL

Saturday December 28th, 2024

Sunday December 29st, 2024

Monday December 30st, 2024

Tuesday December 31st, 2024

Region 7

[Kominek Farm](#)

[99 Glendale Rd., Limestone, TN 37681](#)



*Permission has been granted by the
American Sight hound Field Association for the holding of this
event under ASFA Rules and Regulations.
Samantha Duryee, Chairperson, ASFA Scheduling Committee*

All Hounds entering Open, Veteran or Provisional Stakes for the first time MUST include a completed ASFA Certification Form or Waiver Form and a copy of the hound's registration certificate (certification waived for Single Stake entries only).

Pre-Trial Entry Fees	\$20.00 for first hound entered \$17.00 for second hound, same household/owner \$14.00 for each additional hound, same household/owner.
Day of Trial Entry Fees	\$25.00 all hounds entered all stakes

Trial Hours 6:00 AM UNTIL COMPLETE

GASM Officers

President	Eddie Kominek
Vice President	Selma Kominek
Treasurer	Jeanai Ranero
Secretary	Emily Killian

Judges & Assignments

	(* : provisional judge or breed + : single judge)
John Arvin	Barnegat, NJ
Matt Coughlin	Orlando, FL
Jennifer Gysler	Pinon Hills, CA

	Saturday	Sunday	Monday	Tuesday
Silken Windhounds	JA	MC	MC, JG	JG
Singles (SW Only)	JA	MC	MC, JG	JG

Field Committee

Chairman	Jerry Slattery
Secretary	Eddie Kominek, 123 Glendale Rd., Limestone, TN 37681 (c) 205-757-0290 * Emergency Contact fts@gasm.club
Trial Committee	Jeanai Ranero, Deana McNamer, Mary Pick, Crystal Slattery, Jerry Slattery
Lure Operators	John & Cindy Antonik, Cori Kelly, Eddie Kominek, Sandra Moore, Mark Mortin, Hannah Pemberton, Kathy Sanders, Jerry Slattery
Hunt Masters	John Antonik, Mackenzie Ferguson

Trial Hours

Trial Hours: 6:00 AM until after ribbons are awarded.

Substitutions (same owner) until: 7:00 AM

Trial Roll Call: 7:00 AM, (Earlier for Field Committee, if available)

Hound Certification runs will be run before and after the trials.

Conditions of Entry

All entries must be one year or older on the day of the trial • Stakes will be split into flights by public random draw if the entry in any regular stake is 20 or more • Bitches in season, lame hounds and hounds with breed disqualifications will be excused at roll call. Spayed, neutered, monorchid or cryptorchid hounds without breed disqualifications may be entered; hounds with breed disqualifications are not eligible to enter except in the Single Stake • Hounds not present at the time of roll call will be scratched • All hounds will run twice, in trios if possible or braces (except in the Single Stake), unless excused, dismissed or disqualified. • The trial chair will plan to collect a penalty fee of \$5 from the owner or the duly authorized agent of any hound that is loose on the field and not in competition at the time

[You will be expected to have complete info on your dog for each entry.](#)

[Incomplete entries and those submitted by E-MAIL WILL NOT BE ACCEPTED.](#)

Regular ENTRIES WILL NOT BE ACKNOWLEDGED BY MAIL or EMAIL

ONLINE ENTRY: <https://trials.kominek.farm>

Eligible Breeds and Registry

Only purebred Silken Windhounds may enter. All entries shall be individually registered with the Silken Registry (ISWS), UKC, an ASFA recognized foreign or ASFA Board approved registry

Regular Stakes Offered

OPEN STAKE: Open to any eligible Silken Windhound excluding ASFA Field Champions of record, that have met certification requirements.

FIELD CHAMPION STAKE: Open to Silken Windhound ASFA Field Champions.

VETERAN STAKE: Open to any eligible Silken Windhound whose age is over 6 years, on the day of the trial. Points and placements go towards the V-FCh and V-LCM titles.

SINGLES STAKE: Open to any eligible Silken Windhound including those disqualified to run in other stakes. They are not eligible for Best of Breed or Best in Field. Hounds are eligible to earn TCP and CPX titles from the Singles Stake. Hounds will run alone.

BEST IN FIELD (BIF) will NOT be offered.

Ribbons & Prizes

(All ribbons and prizes are donated by GASM except where noted)

1 st - 4 th Placements, NBQ	Blue, Red, Yellow, White or Green ribbon
High Scoring Single	Navy and Gold Rosette
Best of Breed (All)	Purple and Gold rosette
	Squeaky toy
Best in Event	White and Gold rosette
	LubriSyn gift bag

Sunday Night's 8th Annual Chili Cook-Off!

Where: Kominek House, 123 Glendale Rd.

Cost: Free!

Time: Sunday, ~6:00 PM

Menu: MANY CHILIS

Dessert: (probably more chili, we'll see)

Drinks: Cerveza, vino and margaritas ;}

Come join us with your best chili recipe! Make a pot, bring up to the house and have everyone try your hopefully prize-winning chili and get a taste of everyone else's! We'll all pick our favorite three chilis by ballot and the results will be tabulated. Prizes for the top three master chef's chilis. Caliente levels are up to you! This will be a "blind" tasting so nobody knows who entered each chili. If you enter a pot of chili, please list what is in your chili (just the ingredients not the recipe, I know they are secret as is mine 😊) so we can avoid any potential risk to everyone tasting. Provide bowls and spoons for your entry and whatever condiments/on like crackers, Fritos, shredded cheese, sour cream. If you have any questions feel free to reach out to Jerry Slattery.



it

Winter Challenge: Best in Event!

After all of the trials are done, on the last day of the event, all Best of Breed winners are invited to run in Best in Event for the Winter Challenge Cup! Contenders must have completed prelims and finals in the trials at least three (3) of the four (4) days. Hounds of all breeds from both the MAHA/GANG AKC trials and the GASM ASFA trials will be drawn into courses. There will be no separation of same owner. Winner will have their name engraved on the Winter Challenge Trophy.



2023 Winter Challenge Best in Event
"Zhyra"
FC Venus' Must Go Faster SC BCAT FCH

Emergency Veterinarian

Robinson Animal Hospital, 3026 Peoples St, Johnson City, TN 37604— (26 min)

423-218-1305—open 24/7 Fri-Sun

Turn left onto Glendale for 4.2 miles. Merge onto TN-81 for 1 mile. Turn left onto TN-75 N for 7.5 miles. Merge onto I26 E for 5.7 miles. Take exit 19, turn right onto TN-381 for .3 mi, left before Panera/Best Buy. Left at stop, Robinson on the left opposite K-Mart.

Airport Pet Emergency Clinic, 2436 Highway 75, Blountville, TN 37617—(30 min)

423-279-0574—open 24/7

Turn left onto Glendale for 4.2 miles. Merge onto TN-81 for .9 miles. Left onto TN75 at Marathon for 14.4 miles.

Emergency Medical

Johnson City Medical Center, 400 N. State of Franklin Rd., Johnson City, TN 37604

423-431-6111

Turn left onto Glendale for 4.2 miles. Merge onto TN-81 for 6.5 miles. Continue onto W. College St. Turn left onto Washington Dr. Turn right on W. Jackson Blvd/US11E for 5.5 miles. Turn right onto N State of Franklin Rd for .6 mi.

Food

Lunch: Ember & Smoke BBQ will be catering all four days out of their food truck, offering pulled BBQ, sides and ribs, alternating each day along with fresh squeezed lemonade from EZ Squeezy!

Saturday Dinner:

Winter Challenge Holiday Party! See Page 8 for details!

Sunday Dinner:

Chili Cookoff! See Page 4 for details!



Camping

RV's are welcome; there are no hookups. Overnight camping will be permitted. Grills and small campfires are permitted. Fires must be extinguished before retiring. Canned fire extinguishers must be in possession when starting any fire.

Vendors

Vendors are always welcome, and there is no setup charge. Please ask the Field Trial Committee for suggests on where to setup. Prize donations for Best in Field/Breed prizes are always appreciated by the club, but not necessary.

Practice

We will hold practice on Saturday - Monday after the trials are complete for \$3/run.

Directions—GPS/MAP TO “99 Glendale Rd., Limestone TN 37681”

Expect 20-30 minute travel times from most hotels. Google Maps works well. Verizon has the best cell coverage, but reception on the field may be spotty.

From I-81 (N, E, W) (12 mins): NEVER USE EXIT 44. Take exit 50 for TN-93 south for 1.8 miles. Continue straight onto TN-81 for 2.2 miles. Right on Cherry Hill Rd for .6 miles. Bear left to Martin Rd. for .9 miles. Right on Glendale for 2.7 miles.

From I-26 (S) (40 mins): Take exit 37 north on TN-107/TN-81 for about 22 miles. Follow signs for TN-81N through Jonesborough. After passing the Marathon, keep an eye out for a sharp right turn, where you’ll continue straight onto Pleasant Grove Rd. for .8 miles. Turn right onto Glendale Rd for 3.4 miles.

RV NOTICE! Highly advised that large rigs come in via: I81 → Hwy 94 (Exit 50) → Hwy 81 → Oak Hill Circle (across from church) → Martin Rd → Glendale Rd. Smaller rigs: I26 → Hwy 75S (Exit 13, Gray) → Hwy 81N → (sharper left) Glendale Rd. Any other way will have turns/roads you will NOT want to take a rig or trailer down.

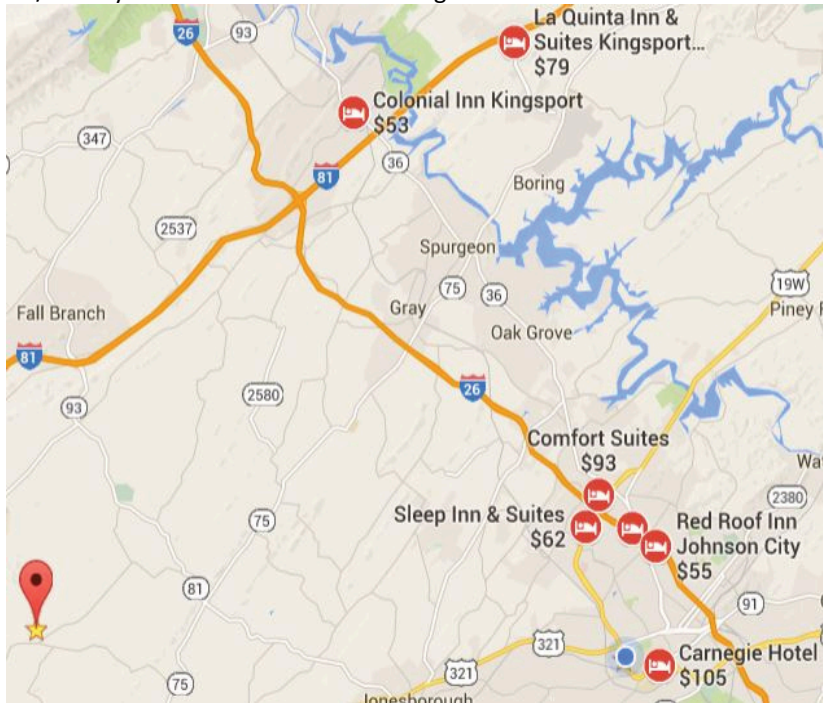

Motel Accommodations

La Quinta Inn & Suites (25 min) 10150 Airport Pkwy Kingsport, TN 37663 423-323-0500 ~\$115, Pets stay free	Red Roof Inn (31 min) 210 Broyles Dr. Johnson City, TN 37601 423-282-3040 ~\$90, free, limit:2	Motel 6 Kingsport (22 min) 4234 Fort Henry Dr. Kingsport, TN 37663 423-239-3400 ~\$69
Econo Lodge (25 min) 9980 Airport Pkwy Kingsport, TN 37663 423-279-7111 ~\$62, \$10/pet/night limit:2	Relax Inn (21 min) 121 Serral Dr. Greeneville, TN 37745 423-638-1331 ~\$60, \$10 pet fee	Quality Inn (21 min) 3160 E. Andrew Johnson Hwy Greeneville, TN37745 423-638-7511 ~\$110, \$20 pet fee

Property Map

For the east field, “Big Pretty,” you will enter Gate 1 which is a bit further west down Glendale, **99 Glendale Rd.** if you’re using GPS. Signs will be posted for directions. Stay on the gravel drive. RV’s will be able to make it out to the field, but we plan on having shaded areas for the RV’s and some cars to park in off the field. In case of loss of traction, a tractor and loader will be on hand for assistance.



Field & Course Plans

- The field has little shade and has natural and fence boundaries, entrance will be unobstructed.
- Please bring your own shade and water.
- Battery powered, continuous loop lure machines will be used. The lure will consist of plastic strips and/or fur strips. The members of the Gazehound Association of the Smoky Mountains reserve the right to alter the course plan as required by weather and/or field conditions on the day of the trial.
- Courses will be reversed for Finals.
- Any person, upon reasonable complaint, may be asked to leave the grounds of the field trial by the Field Committee and may be disciplined by the ASFA. Children must be under control of their parent(s) or guardian(s) at all times.
- Neither Kominek Farms nor GASM and its members will be held responsible for any accidents at this trial.
- Please pick up after yourself and dogs and dispose of all trash/waste.
- Do not throw anything away into the porti-potties that shouldn't be in there (ie. Poop bags).
- Do not throw non-flushable Lysol/Clorox/sanitizing wipes into the portipotties.

Saturday Night New Years Dinner!

Where: Kominek House, 123 Glendale Rd.

Cost: Free!

Time: ~6:00 PM

Menu: Ham, roast lamb, black eyed peas, greens, and various sides

Dessert: CAKE!

Drinks: Large steel containers full of choice beverages and glass containers full of aged grape juice. You're also welcome to BYOB, but it won't be necessary. ;}



Happy Holidays to everyone! In celebration of the season, we're hosting a dinner party at the house with everyone invited! We'll have hams, roast, sides, cake and merry making! After the food and drinks, we'll play a little **Dirty Santa** and see who the luckiest swapper is! Bring a wrapped gift worth at least \$25 to participate. Everyone will go home with something! **Holiday Sighthound Drawing Contest!** Take a turn at the artist's easel and show us your version of a holiday hound! The best drawings evaluated by our judges will receive adult-oriented gifts! ;}

Upcoming Events @ Kominek Farm

February 1-2 2025

LGRA Race Meets & Sighthound FastCAT's

@Kominek Farm—Limestone, TN

By [Gazehound Assoc of the Smky Mntns](#)

February 15-16 2025

AKC Tests & Trials & SW ASFA Specs.

@Kominek Farm—Limestone, TN

By [Gazehound Assoc of the Smky Mntns](#)

March 1-2 2025

LGRA Race Meets & Sighthound FastCAT's

@Kominek Farm—Limestone, TN

By [Gazehound Assoc of the Smky Mntns](#)

April 5-6 2025

ASFA Trials

@Kominek Farm—Limestone, TN

By [Gazehound Assoc of the Smky Mntns](#)

April 12-13 2025

LGRA Race Meets & Sighthound FastCAT's

@Kominek Farm—Limestone, TN

By [Gazehound Assoc of the Smky Mntns](#)

May 10-11 2024

LGRA Race Meets & Sighthound FastCAT's

@Kominek Farm—Limestone, TN

By [Gazehound Assoc of the Smky Mntns](#)



Saturday — 930 yards
December 28, 2024



Sunday — 820 yards
December 29, 2024

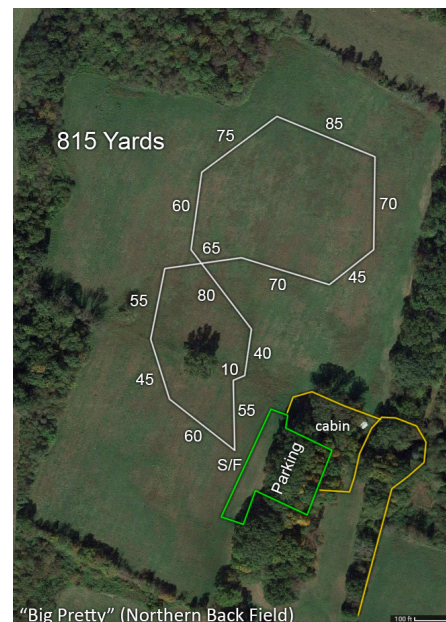

Monday — 815 yards
December 30, 2024

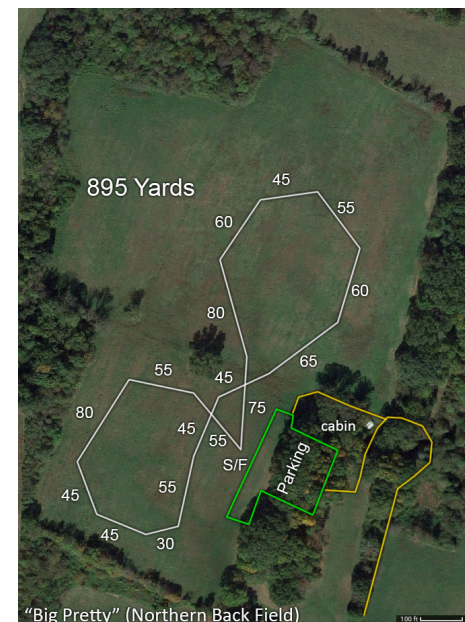

Tuesday — 895 yards
December 31, 2024

OFFICIAL AMERICAN SIGHTHOUND FIELD ASSOCIATION ENTRY FORM

Gazehound Association of the Smoky Mountains
 Sat, Dec 28 2023 _____ Sun, Dec 29 2023 _____ Mon, Dec 30 2023 _____ Tues, Dec 31 2023 _____
 Early entries close 6:00 PM Monday, Dec 24 2023 at the FTS's residence.
 Early entry fees: \$20.00 1st Hound, \$17.00 2nd Hound, \$14.00 each additional Hound. (All Same household)
 Day of Trial Fee: \$25 per Hound
 (Substitutions, same owner, until day of trial at 7:00 AM)
 Make checks payable (in US funds) to Gazehound Association of the Smoky Mountains and mail to:
 Eddie Kominek – FTS • 123 Glendale Rd., Limestone, TN 37681

Fee Paid _____ The Field Secretary cannot accept conditional, unsigned, incomplete, or unpaid entries; please check your completed entry carefully.

Breed: SILKEN WINDHOUND	Call Name:	
Registered Name of Hound:		
Stake: <input type="checkbox"/> Open <input type="checkbox"/> FCH <input type="checkbox"/> Veteran <input type="checkbox"/> Singles <input type="checkbox"/> Provisional	Additional Stakes <input type="checkbox"/> Kennel <input type="checkbox"/> Breeder <input type="checkbox"/> Bench	
Registration Number: (please write in registering body before number)		
<input type="checkbox"/> If possible, please separate my hounds	Date of Birth:	Sex: <input type="checkbox"/> Dog <input type="checkbox"/> Bitch
Name of actual owner(s):		
Address:		Phone:
City:	State:	Zip:
E-mail (Optional)		(Optional) Region of Residence:
Emergency Contact Name and Phone (Optional)		
<input type="checkbox"/> Check if this is the first ASFA trial for this hound. Attach a Hound Certification or waiver if entered in Open, Veterans, Provisional.		
<input type="checkbox"/> Check if this is a first-time entry, a copy of the official Registration of this hound must accompany this entry unless NGA.		
<input type="checkbox"/> Check if any information has changed since the last ASFA trial entry. Regarding _____		
<input type="checkbox"/> Check if this hound has been dismissed within the last 6 trials entered. Must be marked in order to qualify for a "clean" trial requirement.		

I CERTIFY that I am the actual owner of this dog, or that I am the duly authorized agent of the actual owner whose name I have entered above. In consideration of the acceptance of this entry and the opportunity to have this dog judged and to win prize money, ribbons, or trophies, I (we) agree to abide by the rules and regulations of the American Sighthound Field Association in effect at the time of this lure field trial, and by any additional rules and regulations appearing in the premium list for this lure field trial. I (we) agree that the club holding this lure field trial has the right to refuse this entry for cause, which the club shall deem to be sufficient. I (we) agree to hold this club, its members, directors, governors, officers, agents or other functionaries, any employees of the aforementioned parties and the owner(s) of the trial premises or grounds harmless from any claim for loss or injury which may be alleged to have been caused directly or indirectly to any person or thing by the act of this dog while in or upon the lure field trial premises or grounds or near any entrance thereto and I (we) personally assume all responsibility and liability for any such claim, and I (we) further agree to hold the aforementioned parties harmless from any claim loss of this dog by disappearance, theft damage or injury be caused or alleged to be caused by the negligence of the club or any of the aforementioned parties or by the negligence of any person or any other cause or causes. I (we) certify and represent that the dog entered is not a hazard to person or other dogs. This entry is submitted for acceptance of the forgoing representations and agreements.

SIGNATURE of owner or his agent
 duly authorized to make this entry _____

Please separate the entries before submitting to FTS.

For First Time Coursers and Handlers

- **WHAT ARE PRE-ENTRIES?** - Entries made before the closing date. If your entry is mailed in time yet due to the failure of the postal service it is not received in time for the Test Secretary to have it at the Event, then you will have to fill out day of entry forms on the day of the trial. Always have your dog's registration materials with you when you go to a test.
- **WHAT ARE "DAY OF" ENTRIES?** - Entries accepted after the closing date for pre-entries are considered Day of Entries. The deadline for Pre-entries is typically two days before the event. "Day of" entries are usually more expensive because the Field Test Secretary (FTS) must take extra time to add those entries to the record sheets the morning of the test, which delays the start of the trial. If you are entering on the day of the test, you MUST have your completed entry to the Test Secretary BEFORE Roll Call.
- **SLIP LEADS** - There is a type of collar for coursing called a slip lead, which is worn only to control the dog prior to release. The collar drops away as the dog is released to chase the lure and they run without anything around their necks that could be dangerous. SLIP LEADS WILL BE PROVIDED
- **INSPECTION** - Dogs will be inspected by a designated Inspection Committee consisting of at least two persons who are members of the Field Committee and who shall inspect each entered dog for lameness, fitness to compete and female estrus (in season). Inspection shall take place prior to any form of wrapping being applied to the dog. In the opinion of the Inspection Committee, any entry found to be lame, unfit to compete or in season shall not be allowed to enter and the applicable entry fees shall be refunded.
- **ROLL CALL** - The time, prior to the commencement of coursing, by which you are supposed to have your dog ready for inspection by the Inspection Committee. At roll call the dog is examined for lameness, and breed disqualifications (where applicable). Unspayed bitches are examined to see if they show any evidence of being in season. After roll call the list of passed hounds is taken to the Field Test Secretary so that the run order can be prepared.
- **RUN ORDER LIST** - This is a posted list of the running order for the dogs participating in the event. Always check the record sheet after the Roll Call to confirm your dog's Run Order.

GASM Online Store!

Show your love of the GASM with "Lure Coursing @ GASM" T-Shirt's, Mugs and Stickers and "Nothing runs like a Sighthound" merch!

<https://gasm.creator-spring.com/>



**AMERICAN SIGHTHOUND FIELD ASSOCIATION
HOUND CERTIFICATION**

Rule effective October 1, 1994: Ch. V, Sec. 4 (a) OPEN STAKE: *To be eligible to enter the open stake, a hound must have been certified by a licensed judge within the year preceding the closing date for the entry or have previously competed in the Open Stake.* This eligibility requirement also applies to a hound entered in the Veteran Stake, which has not competed in Open previously. Please complete this portion of this form and attach it to the entry form for the hound's first entry, including an entry for a Fun Trial.

Registered Name of Hound: _____

Registration Number: _____ Breed: _____

Registered Owner's Name: _____

I hereby certify that on (date) _____, the above named hound completed a lure course of at least 500 yards, running with another hound of the same breed (or another breed with a similar running style). During the course the above named hound showed no inclination to interfere with the other hound. I further certify that I am a licensed judge for the ASFA.

Name of Licensed Judge: _____

Signature: _____ Date: _____

I hereby certify that the hound running in the certification course is the hound identified above and that information provided on this form is true and correct.

Signature: _____ Date: _____

Owner or Authorized Agent of Hound

This certification form must be attached to the entry form the first time this hound is entered in an open or veteran stake. Any hound entered in open, or veteran (as a first time entered hound), which has not been certified, shall be declared ineligible by the records coordinator and shall forfeit any points and placements awarded.

PLEASE RETAIN A COPY FOR YOUR RECORDS.

**AMERICAN SIGHTHOUND FIELD ASSOCIATION
HOUND CERTIFICATION WAIVER**

Waiver of Requirement: *This requirement will be waived for a hound that has earned a lure coursing title from another recognized organization, if such title requires competition, and if a waiver for such title has been approved by the ASFA, or a CKC Hound Certification Form.* If your hound qualifies for a waiver, complete this portion of this form and attach it to your entry form. Proof of waivers must accompany this certification form.

Registered Name of Hound: _____

Registration Number: _____ Breed: _____

Registered Owner's Name: _____

CKC: FCH FCHX

AKC: QC SC FC

Hound Certification previously submitted.

I hereby certify that the hound identified above has completed the requirements for the title indicated above (or that the required Certification was previously submitted) and that the information provided on this form is true and correct.

Signature: _____ Date: _____

Owner or Authorized Agent of Hound

OFFICIAL AMERICAN SIGHTHOUND FIELD ASSOCIATION ENTRY FORM

Gazehound Association of the Smoky Mountains

Sat, Dec 28 2023 _____ Sun, Dec 28 2024 _____ Mon, Dec 30 2024 _____ Tues, Dec 31 2024 _____

Early entries close 6:00 PM Monday, Dec 24 2024 at the FTS's residence.

Early entry fees: \$20.00 1st Hound, \$17.00 2nd Hound, \$14.00 each additional Hound. (All Same household)

Day of Trial Fee: \$25 per Hound

(Substitutions, same owner, until day of trial at 7:00 AM)

Make checks payable (in US funds) to Gazehound Association of the Smoky Mountains and mail to:

Eddie Kominek – FTS • 123 Glendale Rd., Limestone, TN 37681

Fee Paid _____ The Field Secretary cannot accept conditional, unsigned, incomplete, or unpaid entries; please check your completed entry carefully.

Breed: SILKEN WINDHOUND	Call Name: _____	
Registered Name of Hound: _____		
Stake: <input type="checkbox"/> Open <input type="checkbox"/> FCH <input type="checkbox"/> Veteran <input type="checkbox"/> Singles <input type="checkbox"/> Provisional	Additional Stakes <input type="checkbox"/> Kennel <input type="checkbox"/> Breeder <input type="checkbox"/> Bench	
Registration Number: (please write in registering body before number)		
<input type="checkbox"/> If possible, please separate my hounds	Date of Birth: _____	Sex: <input type="checkbox"/> Dog <input type="checkbox"/> Bitch
Name of actual owner(s): _____		
Address: _____		Phone: _____
City: _____		State: _____ Zip: _____
E-mail (Optional) _____		(Optional) Region of Residence: _____
Emergency Contact Name and Phone (Optional) _____		
<input type="checkbox"/> Check if this is the first ASFA trial for this hound. Attach a Hound Certification or waiver if entered in Open, Veterans, Provisional.		
<input type="checkbox"/> Check if this is a first-time entry, a copy of the official Registration of this hound must accompany this entry unless NGA.		
<input type="checkbox"/> Check if any information has changed since the last ASFA trial entry. Regarding _____		
<input type="checkbox"/> Check if this hound has been dismissed within the last 6 trials entered. Must be marked in order to qualify for a "clean" trial requirement.		

I CERTIFY that I am the actual owner of this dog, or that I am the duly authorized agent of the actual owner whose name I have entered above. In consideration of the acceptance of this entry and the opportunity to have this dog judged and to win prize money, ribbons, or trophies, I (we) agree to abide by the rules and regulations of the American Sighthound Field Association in effect at the time of this lure field trial, and by any additional rules and regulations appearing in the premium list for this lure field trial. I (we) agree that the club holding this lure field trial has the right to refuse this entry for cause, which the club shall deem to be sufficient. I (we) agree to hold this club, its members, directors, governors, officers, agents or other functionaries, any employees of the aforementioned parties and the owner(s) of the trial premises or grounds harmless from any claim for loss or injury which may be alleged to have been caused directly or indirectly to any person or thing by the act of this dog while in or upon the lure field trial premises or grounds or near any entrance thereto and I (we) personally assume all responsibility and liability for any such claim, and I (we) further agree to hold the aforementioned parties harmless from any claim loss of this dog by disappearance, theft damage or injury be caused or alleged to be caused by the negligence of the club or any of the aforementioned parties or by the negligence of any person or any other cause or causes. I (we) certify and represent that the dog entered is not a hazard to person or other dogs. This entry is submitted for acceptance of the forgoing representations and agreements.

SIGNATURE of owner or his agent

duly authorized to make this entry _____

Please separate the entries before submitting to FTS.

Sponsors



LubriSyn[®] | HA

Premium, All-Natural Hyaluronic Acid Joint Supplement.

For Horses, Pets, and People

Hyaluronic acid (HA) is the vital element to joint health. It is the main component of the synovial fluid within the joint and works to support healthy and pain-free movement. LubriSynHA provides your pets with the best HA on the market today.

<https://lubrisyn.com/>

LubriSyn will be donating Show Bags (valued at \$100) for Best in Field and Worker Raffle prizes each day.



INJOY! is proud to offer a MUG and a T-SHIRT for each day's Best in Field!

<https://injoylurecoursing.store>



14



Dirty Santa Rules!

1. Bring a gift-wrapped present worth at least \$25. Naughty gifts are fun, but make sure it's something someone would want to be seen stealing and taking home!
2. Everyone will walk away with a gift at the end of the day if they've brought one. We'll have a few buy-in gifts for people who missed the memo for \$25 so they can participate, but those are extremely limited.
3. Numbers equal to the number of players will be drawn from a hat to determine participant order.
4. Players in order will have the opportunity to either unwrap a present under the tree or steal an already unwrapped present currently held by another person.
5. Players may not wear, drink, consumer or otherwise use a present until the end of the game. **NO TASTING!**
6. When a present is stolen from someone, that person may either unwrap a present or steal from someone else, but may not steal back from the person who stole from them.
7. Each present may only be stolen a maximum of three (3) times before they are considered "unstealable" and retired.
8. Once the person with the last number has gone, the player with number one (1) will have the opportunity to steal if they so choose.
9. After the game, if players would like to swap gifts, that is up to them. :)



15



Gazehound Association of the Smoky Mountains

Eddie Kominek, FTS

123 Glendale Rd.

Limestone, TN 37681