

FIRST CLASS • DATED MATERIAL

Karen Sanders, FTS
Mail entries to: 13120 SE Wiese Rd Damascus, OR. 97089
503-658-4363(house)
503-819-5217(cell)
allagantesilkens@yahoo.com

Directions to the site:

FROM I-5, EVERETT: Take Highway 2 East toward Monroe. Take the 88th St. Exit. Turn right onto 88th St SE. Continue onto 92nd St SE. Continue onto 2nd St. Turn left onto Lincoln Ave. Continue onto Old Snohomish Monroe Rd. Destination will be on the left.

FROM THE SOUTH: Go North on I-405. Take exit 23, WA-522E toward Wenatchee/Woodinville. Merge onto WA-522 E. to Monroe. Take the first Monroe exit toward W Main St. At the traffic circle, take the 4th exit onto W Main St. At the next traffic circle, take the 1st exit. Continue onto W Main St. Continue onto Old Snohomish Monroe Rd. Destination will be on the right.

Cell phones on the Field –

Karen Sanders – 503-819-5217,
Tammy Mills – 503-302-8447
Paul Sanders – 503-320-9643

SWEPT PREMIUM LIST

EARLY ENTRIES CLOSE 6:00 PM, Thursday, August 30, 2018
Send to 13120 SE Wiese Rd; Damascus OR 97089

DAY OF TRIAL ENTRIES CLOSE **Monday, Sept. 3rd, 2018, 8:00 AM** at the FTS's table

SWEPT

Silken Windhounds for Endurance, Performance, & Training

ASFA ALL-BREED TRIAL

REGION 1

Monday, September 3rd, 2018

Site: Cascade Air Park

11921 Old Snohomish Monroe Rd; Snohomish, WA. 98296

Inspection 8:00 AM - Roll Call – 9:00 AM

Early Entry Fees

FIRST HOUND \$20.00
ALL ADDITIONAL HOUNDS \$18.00

Day-of-Trial Entry Fees

ALL HOUNDS..... \$25.00

Checks to be made to SWEPT for this event – All amounts are in U.S. Currency

LIMITED CERTIFICATIONS WILL BE OFFERED AT 8:00 AM Sunday morning –contact FTS as soon as possible to reserve your dog's spot – must have your own by dog.

Send in your ASFA Hound Certification form and payment (\$10.00) to reserve your place.

Owners of certifying hounds must supply a by-dog to run with their hound.

Hounds completing Certifications at this event may enter the all-breed Trial on Monday, Sept 3rd, 2018, at Early Entry rates.

*Permission has been granted by the American Sight hound Field Association for the holding of this event under ASFA Rules and Regulations.
Audrey Silverstein, ASFA Scheduling Committee.*

SWEPT

Silken Windhounds for Endurance, Performance, & Training

President..... Jeff Yen
 Vice President.....Hillary Tregillus
 Secretary.....Tammy Mills
 Treasurer.....Karen Sanders

JUDGES

Mary Ellen Chaffin.....Renton, WA.

Monday	A H	A Z	B A	B Z	C E	G	IB	IW	IG	P	R R	s	SD	S W	SL	w	LT D	S ng
Chaffin	S	S	S	S	S	S	S	S	S	S	S	S	S	S	S	S	S	S

FIELD COMMITTEE

Chairman.....Paul Sanders
 Secretary.....Karen Sanders
 Clerk.....Tammy Mills
 Huntmasters.....Iola Stetson, Jeff Morris
 Paddock Masters.....Holly Simon
 Lure Operators.....Paul Sanders, Jeff Falkner
 Inspection.....Lorraine Strawn, Karen Sanders, Tammy Mills

TRIAL HOURS: 8:00 AM UNTIL AFTER PRIZES ARE AWARDED

ENTRIES WILL NOT BE ACKNOWLEDGED BY RETURN MAIL OR PHONE;
 ENTRIES MAY BE ACKNOWLEDGED BY E-MAIL IF OWNER REQUESTS SUCH &
 GIVES E-MAIL ADDRESS.

**PLEASE BRING YOUR OWN WATER & SHADE ~~ OVERNIGHT PARKING IS PERMITTED,
 NO HOOK-UPS**

Eligible Breeds and Registries

Only purebred Afghan Hounds, Azawakhs, Basenjis, Borzoi, Cirneco dell'Etna, Greyhounds, Ibizan Hounds, Irish Wolfhounds, Italian Greyhounds, Pharaoh Hounds, Rhodesian Ridgebacks, Salukis, Scottish Deerhounds, Silken Windhound, Sloughis, Whippets may be entered in the regular stakes. Limited breeds may be entered in the Limited Stake or the Singles Stake. Limited breeds currently include purebred Chart Polski, Galgo Español, Magyar Agar, Peruvian Inca Orchid, Portuguese Podengo (Pequeno), Portuguese Podengo (Medio & Grande), and must be individually registered with the appropriate registry.

All entries shall be individually registered with the AKC (including ILP & PAL), the NGA, the UKC, the FCI, an ASFA-recognized foreign or ASFA Board approved registry, or possess a CRN from the SPDBS. A photocopy of acceptable registry must be submitted with each hound's first ASFA field trial entry; this requirement is waived for hounds registered with the NGA.

RIBBONS: 1st = Blue, 2nd = Red, 3rd = Yellow, 4th = White, NBQ = Green
 BOB = Purple/Gold, High Scoring Single = Navy/Gold, BIF = Red, White & Blue

PRIZES: Best of Breed & Best in Field

Regular Stakes Offered

All hounds entering Open, Veteran, or Limited stakes for the first time must include a completed certification form or waiver (all breeds) and a copy of the hound's registration certification with their entry (waived for NGA Greyhounds only).

OPEN STAKE: Any eligible sighthound, excluding ASFA Field Champions of record that have met the certification requirements.

FIELD CHAMPION STAKE: Any ASFA Field Champion.

VETERAN STAKE: Any eligible hound whose age is at least six years, except Irish Wolfhounds whose age shall be at least five years, and Afghan Hounds, Rhodesian Ridgebacks, Salukis, and Whippets whose age shall be at least seven years. Points go toward V-FCh or V-LCM titles.

LIMITED STAKE: Any eligible sighthound of a Limited Stake breed that has met certification requirements. Not eligible to compete in Best of Breed or Best in Field.

SINGLES STAKE: Any eligible sighthound including those disqualified to run in other stakes. Not eligible for Best of Breed or Best in Field. Hounds are eligible to earn TCP and CPX titles from the Singles stake. Limited breeds are not eligible for these titles.

BEST IN FIELD WILL BE OFFERED

GENERAL

1. All entries must be one year of age or older on the day of the trial. All first time entries entered in Open, Veterans and Limited must have a signed Hound Certification form. As of January 1, 2003, any hound which is first-time entered in a trial, must have a copy of the hound's registration papers to send in with the entry. This is true if the hound is entering Open, Veterans, Singles, or Limited for the first time. Stakes shall be split by public random draw if the entry in any one stake is 20 or more.
2. In the Trial, all hounds will run twice, in trios if possible, or braces (except in the Single Stake), unless excused, dismissed, or disqualified.
3. Hounds not present at the time of roll call will be scratched. Each entry will be examined at inspection for breed disqualifications. Bitches in season, hounds with breed disqualifications, and lame hounds will be excused. Entry fees for hounds excused during inspection will be refunded. Spayed or neutered hounds and monorchid or crytorchid hounds without breed disqualifications may be entered. Hounds with breed disqualifications are not eligible to enter except in the Single Stake.
4. **THE FIELD COMMITTEE RESERVES THE RIGHT TO BAR KNOWN AGGRESSIVE HOUNDS FROM THE TRIAL SITE.**
5. **Certifications will be offered before the trial by early entry only.**
6. **THERE WILL BE A \$5.00 FINE ASSESSED FOR ANY LOOSE HOUND NOT TAKING PART IN THE COURSE IN PROGRESS, OR FOR ANYONE NOT PICKING UP AFTER THEIR OWN DOG(S).**
7. **PLEASE BRING YOUR OWN SHADE AND WATER.**
8. **NO ONE, EXCEPT FIELD COMMITTEE, WILL BE ALLOWED ON THE FIELD WITHOUT EXPRESS PERMISSION OF THE FIELD CHAIRMAN.**
9. Anyone exhibiting unsportsmanlike conduct will be excused from the field for the day.

No cigarette smoking permitted on this field

SHOW VETERINARIAN & AFTER-HOURS EMERGENCY VETERINARIAN
Dr. Priscilla Stockner..... 360-420-3717

Equipment: Type of lure machine: battery-powered take-up reel [drag lure];
Type of lures: highly-visible plastic strips.

COURSE PLAN

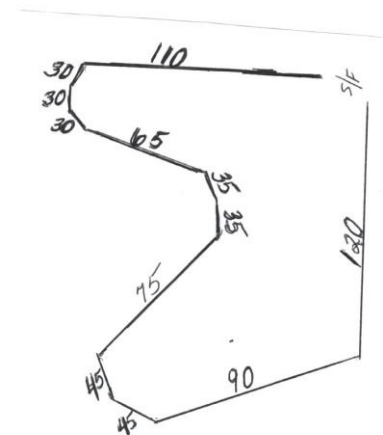

The course plan is **700** yards. The course will be reversed for finals and again for run-offs, or at the discretion of the judges. SWEPT reserves the right to alter the course due to field or weather conditions on the day of the trial. **EACH HOUND IS ENTERED AND COMPETES AT THE SOLE RISK OF ITS OWNER.**

Accommodations:

Both RV and tent camping are available onsite.
Please provide your space requirements no later than the close of entries.

City of Monroe is about 15 minutes away

OFFICIAL AMERICAN SIGHTHOUND FIELD ASSOCIATION ENTRY FORM

SWEPT - Silken Windhound for Endurance, Performance, & Training

Early Entries close Thursday, August 30th, 2018, 6:00 PM

Early Entries fees: 1st hound \$20.00, 2nd & each additional hound \$18.00

Day-of-Trial Entries: Monday Sept 3rd, 2018, close 8:30 AM---Day-of Entry fees: All Hounds \$25.00

Make checks payable to **SWEPT** in US Funds. Mail to:

Karen Sanders, Field Trial Secretary, 13120 SE Wiese Rd., Damascus OR 97089

Fee Paid _____ The Field Secretary cannot accept conditional, unsigned, incomplete or unpaid entries; please check your completed entry carefully.

Breed:		Call Name:	
Registered Name of Hound:			
Stake: <input type="checkbox"/> Open <input type="checkbox"/> FCH <input type="checkbox"/> Veteran <input type="checkbox"/> Single <input type="checkbox"/> Limited		Additional Stakes <input type="checkbox"/> Kennel <input type="checkbox"/> Breeder <input type="checkbox"/> Bench	
Registration Number: (please write in registering body before number)			
<input type="checkbox"/> If possible, please separate my hounds	Date of Birth:	Sex: <input type="checkbox"/> Dog <input type="checkbox"/> Bitch	
Name of actual owner(s):			
Address:		Phone:	
City:	State:	Zip:	
E-mail (Optional)		(Optional) Region of Residence:	
Emergency Contact Name and Phone (Optional)			
<input type="checkbox"/> Check if this is the first ASFA trial for this hound. Attach a Hound Certification or waiver if entered in Open, Veterans, Limited.			
<input type="checkbox"/> Check if this is a first-time entry, a copy of the official Registration of this hound must accompany this entry unless NGA.			
<input type="checkbox"/> Check if any information has changed since the last ASFA trial entry. Regarding _____			
<input type="checkbox"/> Check if this hound has been dismissed within the last 6 trials entered. Must be marked in order to qualify for a "clean" trial requirement.			

I CERTIFY that I am the actual owner of this dog, or that I am the duly authorized agent of the actual owner whose name I have entered above. In consideration of the acceptance of this entry and the opportunity to have this dog judged and to win prize money, ribbons, or trophies, I (we) agree to abide by the rules and regulations of the American Sighthound Field Association in effect at the time of this lure field trial, and by any additional rules and regulations appearing in the premium list for this lure field trial. I (we) agree that the club holding this lure field trial has the right to refuse this entry for cause, which the club shall deem to be sufficient. I (we) agree to hold this club, its members, directors, governors, officers, agents or other functionaries, any employees of the aforementioned parties and the owner(s) of the trial premises or grounds harmless from any claim for loss or injury which may be alleged to have been caused directly or indirectly to any person or thing by the act of this dog while in or upon the lure field trial premises or grounds or near any entrance thereto and I (we) personally assume all responsibility and liability for any such claim, and I (we) further agree to hold the aforementioned parties harmless from any claim loss of this dog by disappearance, theft damage or injury be caused or alleged to be caused by the negligence of the club or any of the aforementioned parties or by the negligence of any person or any other cause or causes. I (we) certify and represent that the dog entered is not a hazard to person or other dogs. This entry is submitted for acceptance of the forgoing representations and agreements.

SIGNATURE of owner or his agent
duly authorized to make this entry _____

Please separate the entries before submitting to FTS.

OFFICIAL AMERICAN SIGHTHOUND FIELD ASSOCIATION ENTRY FORM

SWEPT - Silken Windhound for Endurance, Performance, & Training

Early Entries close Thursday, August 30th, 2018, 6:00 PM

Early Entries fees: 1st hound \$20.00, 2nd & each additional hound \$18.00

Day-of-Trial Entries: Monday Sept 3rd, 2018, close 8:30 AM---Day-of Entry fees: All Hounds \$25.00

Make checks payable to **SWEPT** in US Funds. Mail to:

Karen Sanders, Field Trial Secretary, 13120 SE Wiese Rd., Damascus OR 97089

Fee Paid _____ The Field Secretary cannot accept conditional, unsigned, incomplete or unpaid entries; please check your completed entry carefully.

Breed:		Call Name:	
Registered Name of Hound:			
Stake: <input type="checkbox"/> Open <input type="checkbox"/> FCH <input type="checkbox"/> Veteran <input type="checkbox"/> Single <input type="checkbox"/> Limited		Additional Stakes <input type="checkbox"/> Kennel <input type="checkbox"/> Breeder <input type="checkbox"/> Bench	
Registration Number: (please write in registering body before number)			
<input type="checkbox"/> If possible, please separate my hounds	Date of Birth:	Sex: <input type="checkbox"/> Dog <input type="checkbox"/> Bitch	
Name of actual owner(s):			
Address:		Phone:	
City:	State:	Zip:	
E-mail (Optional)		(Optional) Region of Residence:	
Emergency Contact Name and Phone (Optional)			
<input type="checkbox"/> Check if this is the first ASFA trial for this hound. Attach a Hound Certification or waiver if entered in Open, Veterans, Limited.			
<input type="checkbox"/> Check if this is a first-time entry, a copy of the official Registration of this hound must accompany this entry unless NGA.			
<input type="checkbox"/> Check if any information has changed since the last ASFA trial entry. Regarding _____			
<input type="checkbox"/> Check if this hound has been dismissed within the last 6 trials entered. Must be marked in order to qualify for a "clean" trial requirement.			

I CERTIFY that I am the actual owner of this dog, or that I am the duly authorized agent of the actual owner whose name I have entered above. In consideration of the acceptance of this entry and the opportunity to have this dog judged and to win prize money, ribbons, or trophies, I (we) agree to abide by the rules and regulations of the American Sighthound Field Association in effect at the time of this lure field trial, and by any additional rules and regulations appearing in the premium list for this lure field trial. I (we) agree that the club holding this lure field trial has the right to refuse this entry for cause, which the club shall deem to be sufficient. I (we) agree to hold this club, its members, directors, governors, officers, agents or other functionaries, any employees of the aforementioned parties and the owner(s) of the trial premises or grounds harmless from any claim for loss or injury which may be alleged to have been caused directly or indirectly to any person or thing by the act of this dog while in or upon the lure field trial premises or grounds or near any entrance thereto and I (we) personally assume all responsibility and liability for any such claim, and I (we) further agree to hold the aforementioned parties harmless from any claim loss of this dog by disappearance, theft damage or injury be caused or alleged to be caused by the negligence of the club or any of the aforementioned parties or by the negligence of any person or any other cause or causes. I (we) certify and represent that the dog entered is not a hazard to person or other dogs. This entry is submitted for acceptance of the forgoing representations and agreements.

SIGNATURE of owner or his agent
duly authorized to make this entry _____

Please separate the entries before submitting to FTS.

**AMERICAN SIGHTHOUND FIELD ASSOCIATION
HOUND CERTIFICATION**

Rule effective October 1, 1994: Ch. V, Sec. 4 (a) OPEN STAKE: *To be eligible to enter the open stake, a hound must have been certified by a licensed judge within the year preceding the closing date for the entry or have previously competed in the Open Stake.* This eligibility requirement also applies to a hound entered in the Limited or Veteran Stake, which has not competed in Open previously. Please complete this portion of this form and attach it to the entry form for the hound's first entry, including an entry for a Fun Trial.

Registered Name of Hound: _____

Registration Number: _____ Breed: _____

Registered Owner's Name: _____

I hereby certify that on (date) _____, the above named hound completed a lure course of at least 500 yards, running with another hound of the same breed (or another breed with a similar running style). During the course the above named hound showed no inclination to interfere with the other hound. I further certify that I am a licensed judge for the ASFA.

Name of Licensed Judge: _____

Signature: _____ Date: _____

I hereby certify that the hound running in the certification course is the hound identified above and that information provided on this form is true and correct.

Signature: _____ Date: _____

Owner or Authorized Agent of Hound

This certification form must be attached to the entry form the first time this hound is entered in an open, limited, or veteran stake. Any hound entered in open, limited, or veteran (as a first time entered hound), which has not been certified, shall be declared ineligible by the records coordinator and shall forfeit any points and placements awarded.

PLEASE RETAIN A COPY FOR YOUR RECORDS.

**AMERICAN SIGHTHOUND FIELD ASSOCIATION
HOUND CERTIFICATION WAIVER**

Waiver of Requirement: *This requirement will be waived for a hound that has earned a lure coursing or racing title from another recognized organization, if such title requires competition, and if a waiver for such title has been approved by the ASFA, or a CKC Hound Certification Form.* If your hound qualifies for a waiver, complete this portion of this form and attach it to your entry form. Proof of waivers must accompany this certification form.

Registered Name of Hound: _____

Registration Number: _____ Breed: _____

Registered Owner's Name: _____

CKC: FCH FCHX **CWA:** ARX TRP SRA DPC

AKC: QC SC FC **LGRA:** GRC **NAWRA:** RCH SR

WRA: CR WRCH **NOTRA:** ORC OTR SORC SOR

Hound Certification previously submitted.

I hereby certify that the hound identified above has completed the requirements for the title indicated above (or that the required Certification was previously submitted) and that the information provided on this form is true and correct.

Signature: _____ Date: _____

Owner or Authorized Agent of Hound

**AMERICAN SIGHTHOUND FIELD ASSOCIATION
HOUND CERTIFICATION**

Rule effective October 1, 1994: Ch. V, Sec. 4 (a) OPEN STAKE: *To be eligible to enter the open stake, a hound must have been certified by a licensed judge within the year preceding the closing date for the entry or have previously competed in the Open Stake.* This eligibility requirement also applies to a hound entered in the Limited or Veteran Stake, which has not competed in Open previously. Please complete this portion of this form and attach it to the entry form for the hound's first entry, including an entry for a Fun Trial.

Registered Name of Hound: _____

Registration Number: _____ Breed: _____

Registered Owner's Name: _____

I hereby certify that on (date) _____, the above named hound completed a lure course of at least 500 yards, running with another hound of the same breed (or another breed with a similar running style). During the course the above named hound showed no inclination to interfere with the other hound. I further certify that I am a licensed judge for the ASFA.

Name of Licensed Judge: _____

Signature: _____ Date: _____

I hereby certify that the hound running in the certification course is the hound identified above and that information provided on this form is true and correct.

Signature: _____ Date: _____

Owner or Authorized Agent of Hound

This certification form must be attached to the entry form the first time this hound is entered in an open, limited, or veteran stake. Any hound entered in open, limited, or veteran (as a first time entered hound), which has not been certified, shall be declared ineligible by the records coordinator and shall forfeit any points and placements awarded.

PLEASE RETAIN A COPY FOR YOUR RECORDS.

**AMERICAN SIGHTHOUND FIELD ASSOCIATION
HOUND CERTIFICATION WAIVER**

Waiver of Requirement: *This requirement will be waived for a hound that has earned a lure coursing or racing title from another recognized organization, if such title requires competition, and if a waiver for such title has been approved by the ASFA, or a CKC Hound Certification Form.* If your hound qualifies for a waiver, complete this portion of this form and attach it to your entry form. Proof of waivers must accompany this certification form.

Registered Name of Hound: _____

Registration Number: _____ Breed: _____

Registered Owner's Name: _____

CKC: FCH FCHX **CWA:** ARX TRP SRA DPC

AKC: QC SC FC **LGRA:** GRC **NAWRA:** RCH SR

WRA: CR WRCH **NOTRA:** ORC OTR SORC SOR

Hound Certification previously submitted.

I hereby certify that the hound identified above has completed the requirements for the title indicated above (or that the required Certification was previously submitted) and that the information provided on this form is true and correct.

Signature: _____ Date: _____

Owner or Authorized Agent of Hound