

PHARAOH HOUND OWNERS OF THE NORTHEAST

Denise Gentile, Field Trial Secretary
42 Copper Hill Drive
Guilford, CT 06437
Cell – 203-915-1303

jdgentile@sbcglobal.net

For **DIRECTIONS & ACCOMODATIONS**, see insert!

PLEASE BRING SHADE & WATER FOR YOUR HOUNDS

BREAKFAST & LUNCH WILL NOT BE AVAILABLE FOR PURCHASE

There are a couple of options for food nearby...

Village Pizza (10min from field) 353 CT-165, Preston, CT 06365
(860) 887-1930

Subway (12min from field) 822 Voluntown Rd, Jewett City, CT 06351
(860) 376-8993

Certifications and practices will be held on Saturday, April 12, 2014, see insert for more details.

AMERICAN SIGHTHOUND FIELD ASSOCIATION
ALL BREED LURE COURSING FIELD TRIAL

REGION 9

PREMIUM LIST



Sunday April 13, 2014
Kinnie Farm, 2139 Glasgo Rd, (RT 201)
Griswold, Connecticut

ROLL CALL: 9:00 A.M. all breeds

Denise Gentile – FTS, 42 Copper Hill Drive, Guilford, CT 06437

Early entry fee: \$20.00 first dog; \$18.00 additional dogs; \$25 day of
Pre-Entries close 6 p.m. Wednesday, April 9, 2014

Day of trial entries close 830am Sunday, April 13, 2014
at the Field Trial Secretary's desk on-site at Kinnie Farm

Permission to hold this event has been granted by the American Sighthound Field Association under American Sighthound Field Association Rules and Regulations.
Debb Meyer, Chairperson, A.S.F.A. Scheduling Committee

Officers and Directors of Pharaoh Hound Owners of the NorthEast:

Pres: Julie Gwin Vice Pres.: Bonnie Folz, Secty: Lynne Tatarowicz, Treas.: Denise Gentile, Club Del: Lisa Rotondi, Directors: Jan Butterworth, Dominic Carota, Nancy Sowerbutts

JUDGES AND ASSIGNMENTS for SUNDAY, 4/13/14:

Marilyn Smith (MS) 75 Spear Road, Hudson, NH 03051
Richard Whritenour (LFR) 381 Elwood Road, Ft. Plain, NY 13339

Jdg	A	A z	B a	B	C	G	IB	I W	I G	P	R	S	SD	SL	SW	W	Ltd	Sgl
MS	S				S	S		S	S			S	S	S		S	S	
RW		S	S	S			S			S	S				S			S

(S) = single judge

Field Committee:

Chairperson: Jay Gentile
 Field Trial Secretary: Denise Gentile
 Lure Operators: Jay Gentile, Michael Rotondi, Rich Writenour
 Field Clerks: Marlene Moore, Debbie King, Lisa Rotondi
 Huntmasters: Jan Butterworth, Michael Rotondi, Rick King, Dominic Carota
 Paddock: Diane Conyers, Lisa Rotondi
 Inspection: Marlene Moore, Jan Butterworth, Dominic Carota

RIBBONS & TROPHIES

Ribbons will be awarded for all placements – 1st through NBQ; 1st place, blue; 2nd place, red; 3rd place, yellow; 4th place, white; nbq, green. High Scoring Single, blue & yellow rosette; BOB, purple & gold rosette; BIF, red, white & blue rosette. BOB & BIF prizes donated by PHONE & Friends.

TRIAL HOURS: 8:30 AM until completed **ROLL CALL : 9:00 a.m. all breeds**

ENTRIES WILL NOT BE ACKNOWLEDGED BY MAIL
ABSOLUTELY NO TELEPHONE ENTRIES WILL BE ACCEPTED

ELIGIBLE BREEDS AND REGISTRY

Only purebred Afghan Hounds, Azawakhs, Basenjis, Borzoi, Cirneco dell'Etna, Greyhounds, Ibizan Hounds, Irish Wolfhounds, Italian Greyhounds, Pharaoh Hounds, Rhodesian Ridgebacks, Salukis, Scottish Deerhounds, Sloughis, Whippets, and Provisional breeds may be entered in the regular stakes. Current Provisional breed: Silken Windhound. Limited breeds may be entered in the Limited Stake or the Singles Stake. Limited breeds currently include purebred Chart Polski, Galgo Español, Magyar Agar, Peruvian Inca Orchid, Portuguese Podengo (Pequeno), Portuguese Podengo (Medio & Grande), and must be individually registered with the appropriate registry.

All entries shall be individually registered with the AKC, the NGA, the UKC, the FCI, an ASFA-recognized foreign or ASFA Board approved registry, or possess a CRN from the SPDBS. A photocopy of acceptable registry must be submitted with each hound's first ASFA field trial entry; this requirement is waived for hounds registered with the NGA.

STAKES OFFERED:

OPEN STAKE: Any eligible sighthound, excluding ASFA Field Champions of record.
FIELD CHAMPION STAKE: Any ASFA Field Champion
VETERAN STAKE: Any eligible hound whose age is at least six years, except Irish Wolfhounds whose age shall be at least five years, and Afghan Hounds, Ridgebacks & Whippets whose age shall be at least seven years. Points go toward V-FCH and V-LCM titles.
LIMITED STAKE: Any eligible sighthound of a Limited or Provisional stake breed that has met certification requirements. Not eligible to compete in Best of Breed or Best in Field.

SINGLE STAKE: Any eligible sighthound including those disqualified to run in other stakes. Not eligible for Best of Breed or Best in Field. Hounds are eligible to earn TCP and CPX titles from the Singles stake. Limited breeds are not eligible for these titles.

CONDITIONS OF ENTRY

*Hounds must be one year or older on the day of the trial and will be examined for breed disqualifications – spayed, neutered, monorchid and cryptorchid hounds without breed disqualifications may be entered *Hounds with breed disqualifications are not eligible to enter except in the Single Stake *Stakes will be split by random draw if the entry in any one stake is 20 or more at the time of the draw *All hounds will run twice, in trios if possible, or braces unless excused, dismissed or disqualified *Bitches in season, hounds with breed disqualifications and lame hounds will be excused *Hounds not present at Roll Call will be scratched *A battery powered, continuous loop machine will be used *The lure will consist of highly visible plastic strips *The course will be reversed for the finals, run-offs, Best of Breed, Best in Field *The Field Committee reserves the right to alter the course plan as required by weather and/or field conditions on the day of the trial *Participants should provide their own shade, water and food *There will be a \$5 fine for any hound loose on the field during another hounds' course and for participants not cleaning up after their hounds

***** **BEST IN FIELD WILL BE OFFERED** *****

Sunday, 4/13/2014 – Course Plan – 790yds. Course will be reversed for run-offs, BOB and BIF runs

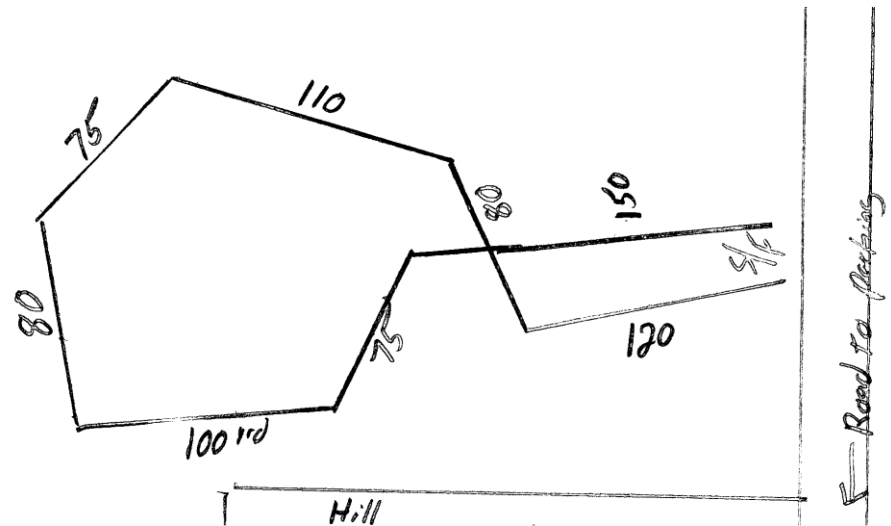

VETERINARIAN ON CALL

Veterinary Emergency Treatment Services,
 8 Enterprise Lane (off of Rt. 85), Oakdale, CT 860-444-8870

DIRECTIONS

From I-95 Northbound:

(Best Direction)

I-95 North to I-395 (toward Norwich/Plainfield). Take Exit 85. At light, go straight across to second light. Take a right onto Rt. 138. Follow Rt. 138 for 4-5 miles and take a right onto Rt. 201 (Glasgo Rd.). Follow to stop sign (2-3 miles) and go across Rt. 165 and continue on Rt. 201 (Glasgo Rd.). Farm will be 1-2 miles down on your right, 'Sterry Kinnie Farm'. Signs will be posted.

(Alternative Direction)

I-95 North to Exit 92. At end of ramp, take a left onto Rt. 2 (Norwich Westerly Rd). Follow to rotary, go 1/2 way around and take a right, continuing on Rt. 2. Follow Rt. 2 and take a right, at a light, onto Rt. 201 (Cossaduck Hill Rd). Follow approximately 8 miles and Farm will be on your left, 'Sterry Kinnie Farm'. Signs will be posted.

From I-95 Southbound:

I-95 South to Exit 92. Follow straight across and continue to light. Take a right onto Rt. 2 (Norwich Westerly Rd). Follow directions above.

From I-395 Northbound:

Follow directions above for "From I-95 Northbound Best Direction".

From I-395 Southbound:

I-395 South to Exit 85. At light, take a left onto Rt. 138. Follow directions above for "From I-95 Northbound Best Direction".

ACCOMMODATIONS

Motel 6 (one dog per room), 269 Flanders Rd, Niantic	860-739-6991
Oakdell Motel 93 Hartford Tpke, Waterford	860-442-9446
Red Roof Inn 707 Colman St, New London	860-444-0001
Rodeway Inn 211 Parkway North, Waterford	860-442-7227

The following hotels have a room charge for dogs. Check with hotels for details:

Comfort Inn 48 Whitehall Avenue, Mystic	860-572-8531
Residence Inn 40 Whitehall Avenue, Mystic	860-536-5150
Econo Lodge 251 Greenmanville Ave, Mystic	860-536-9666
Days Inn 1430 Boston Post Rd., Old Saybrook	860-388-3453
Days Inn 265 Flanders Rd, Niantic	860-739-6921

There will be Overnight RV Parking at the field - no hookups.

LURE COURSING Practice & ASFA CERTIFICATIONS

The Pharaoh Hound Owners of the NorthEast will be holding lure coursing practice and ASFA Certifications on Saturday, April 12, 2014 from 9am until approximately 4pm.

There are three options available:

1. Unlimited practice for the day \$20 per hound
2. One practice run for \$5
3. One ASFA Certification for \$15. Owner must secure hound to be certified with and bring certification paperwork. With prior notification, FTS may have available certification hound.

Please complete attached practice entry form.

Saturday, April 12, 2014 – Practice/ASFA Certification course plan

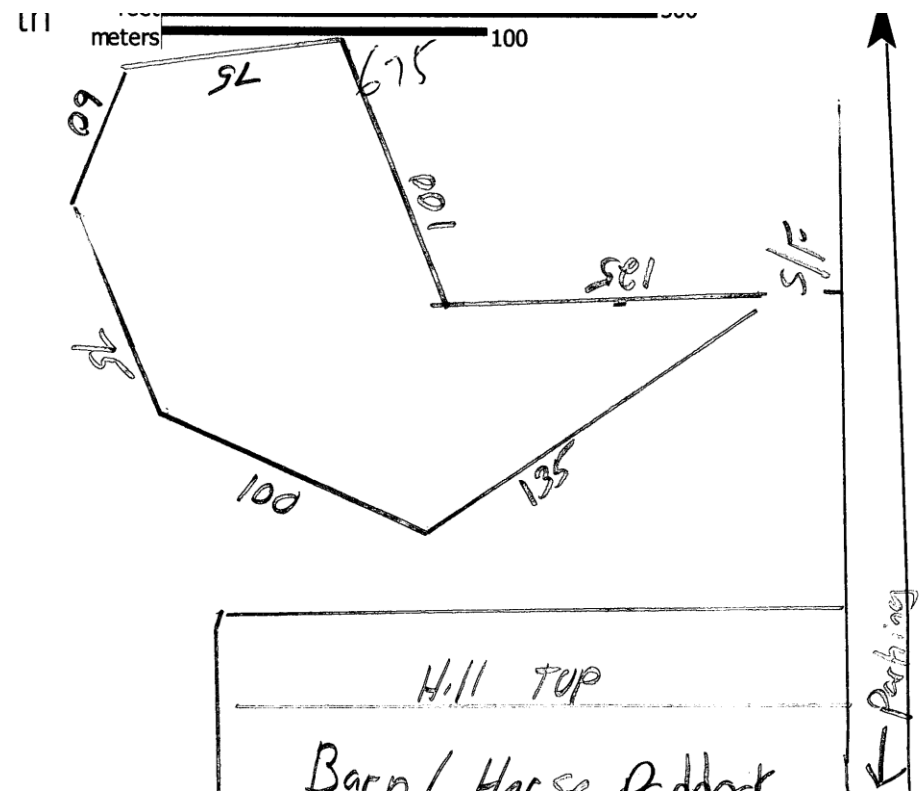

OFFICIAL AMERICAN SIGHTHOUND FIELD ASSOCIATION ENTRY FORM
PHARAOH HOUND OWNERS OF THE NORTHEAST
 SUNDAY, APRIL 13, 2014

Denise Gentile, Field Trial Secretary
 42 Copper Hill Drive
 Guilford, CT 06437

Make Checks payable to: **PHONE**
 Early entries: \$20.00 first dog; \$18.00 additional dogs. Day of: \$25
Pre-ENTRIES CLOSE 6 PM, Wednesday, April 9, 2013
Day of Trial entries close 1/2hr before roll call

Fee Paid _____ The Field Secretary cannot accept conditional, unsigned, incomplete or unpaid entries; please check your completed entry carefully.

Breed:		Call Name:	
Registered Name of Hound:			
Stake: <input type="checkbox"/> Open <input type="checkbox"/> FCH <input type="checkbox"/> Veteran <input type="checkbox"/> Single <input type="checkbox"/> Limited		Additional Stakes <input type="checkbox"/> Kennel <input type="checkbox"/> Breeder <input type="checkbox"/> Bench	
Registration Number: (please write in registering body before number)			
<input type="checkbox"/> If possible, please separate my hounds	Date of Birth:	Sex: <input type="checkbox"/> Dog <input type="checkbox"/> Bitch	
Name of actual owner(s):			
Address:		Phone:	
City:		State:	Zip:
E-mail (Optional)		(Optional) Region of Residence:	
<input type="checkbox"/> Check if this is the first ASFA trial for this hound. Attach a Hound Certification or waiver if entered in Open, Veterans, Limited. <input type="checkbox"/> Check if this is a first-time entry, a copy of the official Registration of this hound must accompany this entry unless NGA.			
<input type="checkbox"/> Check if any information has changed since the last ASFA trial entry. Regarding _____			
<input type="checkbox"/> Check if this hound has been dismissed within the last 6 trials entered. Must be marked in order to qualify for a "clean" trial requirement.			

I CERTIFY that I am the actual owner of this dog, or that I am the duly authorized agent of the actual owner whose name I have entered above. In consideration of the acceptance of this entry and the opportunity to have this dog judged and to win prize money, ribbons, or trophies, I (we) agree to abide by the rules and regulations of the American Sighthound Field Association in effect at the time of this lure field trial, and by any additional rules and regulations appearing in the premium list for this lure field trial. I (we) agree that the club holding this lure field trial has the right to refuse this entry for cause, which the club shall deem to be sufficient. I (we) agree to hold this club, its members, directors, governors, officers, agents or other functionaries, any employees of the aforementioned parties and the owner(s) of the trial premises or grounds harmless from any claim for loss or injury which may be alleged to have been caused directly or indirectly to any person or thing by the act of this dog while in or upon the lure field trial premises or grounds or near any entrance thereto and I (we) personally assume all responsibility and liability for any such claim, and I (we) further agree to hold the aforementioned parties harmless from any claim loss of this dog by disappearance, theft damage or injury be caused or alleged to be caused by the negligence of the club or any of the aforementioned parties or by the negligence of any person or any other cause or causes. I (we) certify and represent that the dog entered is not a hazard to person or other dogs. This entry is submitted for acceptance of the forgoing representations and agreements

SIGNATURE of owner or his agent
 duly authorized to make this entry _____
 EF-A ~ rev 07-12©

OFFICIAL AMERICAN SIGHTHOUND FIELD ASSOCIATION ENTRY FORM
PHARAOH HOUND OWNERS OF THE NORTHEAST
 SUNDAY, APRIL 13, 2014

Denise Gentile, Field Trial Secretary
 42 Copper Hill Drive
 Guilford, CT 06437

Make Checks payable to: **PHONE**
 Early entries: \$20.00 first dog; \$18.00 additional dogs. Day of: \$25
Pre-ENTRIES CLOSE 6 PM, Wednesday, April 9, 2014
Day of Trial entries close 1/2hr before roll call

Fee Paid _____ The Field Secretary cannot accept conditional, unsigned, incomplete or unpaid entries; please check your completed entry carefully.

Breed:		Call Name:	
Registered Name of Hound:			
Stake: <input type="checkbox"/> Open <input type="checkbox"/> FCH <input type="checkbox"/> Veteran <input type="checkbox"/> Single <input type="checkbox"/> Limited		Additional Stakes <input type="checkbox"/> Kennel <input type="checkbox"/> Breeder <input type="checkbox"/> Bench	
Registration Number: (please write in registering body before number)			
<input type="checkbox"/> If possible, please separate my hounds	Date of Birth:	Sex: <input type="checkbox"/> Dog <input type="checkbox"/> Bitch	
Name of actual owner(s):			
Address:		Phone:	
City:		State:	Zip:
E-mail (Optional)		(Optional) Region of Residence:	
<input type="checkbox"/> Check if this is the first ASFA trial for this hound. Attach a Hound Certification or waiver if entered in Open, Veterans, Limited. <input type="checkbox"/> Check if this is a first-time entry, a copy of the official Registration of this hound must accompany this entry unless NGA.			
<input type="checkbox"/> Check if any information has changed since the last ASFA trial entry. Regarding _____			
<input type="checkbox"/> Check if this hound has been dismissed within the last 6 trials entered. Must be marked in order to qualify for a "clean" trial requirement.			

I CERTIFY that I am the actual owner of this dog, or that I am the duly authorized agent of the actual owner whose name I have entered above. In consideration of the acceptance of this entry and the opportunity to have this dog judged and to win prize money, ribbons, or trophies, I (we) agree to abide by the rules and regulations of the American Sighthound Field Association in effect at the time of this lure field trial, and by any additional rules and regulations appearing in the premium list for this lure field trial. I (we) agree that the club holding this lure field trial has the right to refuse this entry for cause, which the club shall deem to be sufficient. I (we) agree to hold this club, its members, directors, governors, officers, agents or other functionaries, any employees of the aforementioned parties and the owner(s) of the trial premises or grounds harmless from any claim for loss or injury which may be alleged to have been caused directly or indirectly to any person or thing by the act of this dog while in or upon the lure field trial premises or grounds or near any entrance thereto and I (we) personally assume all responsibility and liability for any such claim, and I (we) further agree to hold the aforementioned parties harmless from any claim loss of this dog by disappearance, theft damage or injury be caused or alleged to be caused by the negligence of the club or any of the aforementioned parties or by the negligence of any person or any other cause or causes. I (we) certify and represent that the dog entered is not a hazard to person or other dogs. This entry is submitted for acceptance of the forgoing representations and agreements

SIGNATURE of owner or his agent
 duly authorized to make this entry _____ EF-A ~ rev 07-12©

**AMERICAN SIGHTHOUND FIELD ASSOCIATION
HOUND CERTIFICATION**

Rule effective October 1, 1994: Ch. V, Sec. 4 (a) OPEN STAKE: To be eligible to enter the open stake, a hound must have been certified by a licensed judge within the year preceding the closing date for the entry or have previously competed in the Open Stake. This eligibility requirement also applies to a hound entered in the Limited or Veteran Stake, which has not competed in Open previously. Please complete this portion of this form and attach it to the entry form for the hound's first entry, including an entry for a Fun Trial.

Registered Name of Hound: _____
 Registration Number: _____ Breed: _____
 Registered Owner's Name: _____
 I hereby certify that on (date) _____, the above named hound completed a lure course of at least 500 yards, running with another hound of the same breed (or another breed with a similar running style). During the course the above named hound showed no inclination to interfere with the other hound. I further certify that I am a licensed judge for the ASFA.
 Name of Licensed Judge: _____

Signature: _____ Date: _____
 I hereby certify that the hound running in the certification course is the hound identified above and that information provided on this form is true and correct.
 Signature: _____ Date: _____

Owner or Authorized Agent of Hound

This certification form must be attached to the entry form the first time this hound is entered in an open, limited, or veteran stake. Any hound entered in open, limited, or veteran (as a first time entered hound), which has not been certified, shall be declared ineligible by the records coordinator and shall forfeit any points and placements awarded.

PLEASE RETAIN A COPY FOR YOUR RECORDS.

**AMERICAN SIGHTHOUND FIELD ASSOCIATION
HOUND CERTIFICATION WAIVER**

Waiver of Requirement: This requirement will be waived for a hound that has earned a lure coursing or racing title from another recognized organization, if such title requires competition, and if a waiver for such title has been approved by the ASFA, or a CKC Hound Certification Form. If your hound qualifies for a waiver, complete this portion of this form and attach it to your entry form. Proof of waivers must accompany this certification form.

Registered Name of Hound: _____
 Registration Number: _____ Breed: _____
 Registered Owner's Name: _____
CKC: FCH FCHX **CWA:** ARX TRP SRA DPC
AKC: FC SC QC **LGRA:** GRC **NAWRA:** RCH SR
WRA: CR WRCH **NOTRA:** ORC OTR SORC SOR

Hound Certification previously submitted.
 I hereby certify that the hound identified above has completed the requirements for the title indicated above (or that the required Certification was previously submitted) and that the information provided on this form is true and correct.

Signature: _____ Date: _____
 Owner or Authorized Agent of Hound

**AMERICAN SIGHTHOUND FIELD ASSOCIATION
HOUND CERTIFICATION**

Rule effective October 1, 1994: Ch. V, Sec. 4 (a) OPEN STAKE: To be eligible to enter the open stake, a hound must have been certified by a licensed judge within the year preceding the closing date for the entry or have previously competed in the Open Stake. This eligibility requirement also applies to a hound entered in the Limited or Veteran Stake, which has not competed in Open previously. Please complete this portion of this form and attach it to the entry form for the hound's first entry, including an entry for a Fun Trial.

Registered Name of Hound: _____
 Registration Number: _____ Breed: _____
 Registered Owner's Name: _____
 I hereby certify that on (date) _____, the above named hound completed a lure course of at least 500 yards, running with another hound of the same breed (or another breed with a similar running style). During the course the above named hound showed no inclination to interfere with the other hound. I further certify that I am a licensed judge for the ASFA.
 Name of Licensed Judge: _____

Signature: _____ Date: _____
 I hereby certify that the hound running in the certification course is the hound identified above and that information provided on this form is true and correct.
 Signature: _____ Date: _____

Owner or Authorized Agent of Hound

This certification form must be attached to the entry form the first time this hound is entered in an open, limited, or veteran stake. Any hound entered in open, limited, or veteran (as a first time entered hound), which has not been certified, shall be declared ineligible by the records coordinator and shall forfeit any points and placements awarded.

PLEASE RETAIN A COPY FOR YOUR RECORDS.

**AMERICAN SIGHTHOUND FIELD ASSOCIATION
HOUND CERTIFICATION WAIVER**

Waiver of Requirement: This requirement will be waived for a hound that has earned a lure coursing or racing title from another recognized organization, if such title requires competition, and if a waiver for such title has been approved by the ASFA, or a CKC Hound Certification Form. If your hound qualifies for a waiver, complete this portion of this form and attach it to your entry form. Proof of waivers must accompany this certification form.

Registered Name of Hound: _____
 Registration Number: _____ Breed: _____
 Registered Owner's Name: _____
CKC: FCH FCHX **CWA:** ARX TRP SRA DPC
AKC: FC SC QC **LGRA:** GRC **NAWRA:** RCH SR
WRA: CR WRCH **NOTRA:** ORC OTR SORC SOR

Hound Certification previously submitted.
 I hereby certify that the hound identified above has completed the requirements for the title indicated above (or that the required Certification was previously submitted) and that the information provided on this form is true and correct.

Signature: _____ Date: _____
 Owner or Authorized Agent of Hound

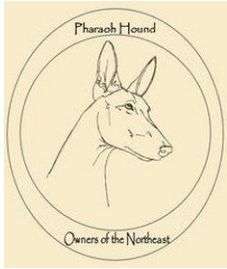

LURE COURSING Practice & ASFA CERTIFICATIONS

The Pharaoh Hound Owners of the NorthEast will be holding lure coursing practice and ASFA Certifications on Saturday, April 12, 2014 from 9am until approximately 4pm. Roll call and inspection for certs to begin at 130p. Running of certs to begin at approximately 230p.

There are three options available:

1. Unlimited practice for the day \$20 per hound
2. One practice run for \$5
3. One ASFA Certification for \$15. Owner must secure hound to be certified with and bring certification paperwork.

NAME: _____ Breed (s): _____
ADDRESS: _____
PHONE: _____ EMAIL: _____

PRACTICE ENTRIES:

Number of hounds _____ x \$20 = _____

Name of hounds & breed:

Single practice run _____ x \$ 5 = _____

Name of hounds & breed:

ASFA Certification _____ x \$15 = _____

Name of hounds & breed:

Total amount enclosed: \$ _____

Include this form with your check payable to PHONE.

FTS: Denise Gentile-42 Copper Hill Drive-Guilford, CT 06437