

**PREMIUM LIST**



**MIDWEST COURSING CLUB**

All Breed ASFA Sanctioned

Lure Field Trial

Region 6

**Saturday August 15 and Sunday, August 16, 2015**

Greater Racine Kennel Club

Caledonia, WI

(15 miles south of Milwaukee, WI off of I - 94)

Early entry fee: \$18.00 first hound

Each additional early entry from same owner/household: \$15.00

Day of Trial entry: \$23.00

Total Entries limited to 125

Early entries close Wednesday, August 12, 2014 (PayPal will be accepted, see next page for conditions of entry)

Day of Trial entries close promptly at 8:30 AM at the trial Secretary Table

Permission has been granted by the American Sighthound Field Association for this event under American Sighthound Field Association Rules and Regulations.

Debb Meyer, Chairman  
ASFA Scheduling Committee

**MWCC OFFICERS AND DIRECTORS**

President: Chris Krowzack

Secretary: Maria Lubera

Vice-President: Frank Humpal

Treasurer: Greg Breitbart

Board of Directors: Tara Ragatz, Ann Montez, Brigid Boyle, Mike Cherry

**JUDGES & ASSIGNMENTS**

Gregory Breitbart, Milwaukee, WI

Kim Bork, Meriden, KS

Kevin Carlson, Racine, WI

Darci Kunard, Reunion, CO

**S = Single Judge    \* = Provisional Judge    # = Canadian Judge**

Saturday	A	Az	Ba	B	C	G	Ib	IG	IW	Lt	P	R	S	SD	SI	SW	Sing	W
Gregory Breitbart		S	S	X										S	S			X
Kim Bork	S			X	S		X				S	X	X				S	
Darci Kunard						S	X	S	S	S		X	X			S		X
Running Order	G	SW	IG	IW	Lt	RR	S	Ib	W	SD	SI	Az	Ba	B	C	A	Sing	P
Sunday	A	Az	Ba	B	C	G	Ib	IG	IW	Lt	P	R	S	SD	SI	SW	Sing	W
Kim Bork				X			X	S	S	S				S	S	S		X
Kevin Carlson		S	S			X						X						
Darci Kunard	S			X	S	X	X					X	S				S	X
Running Order	G	RR	Ba	Az	A	C	B	Ib	W	IG	IW	Lt	Sd	SI	SW	P	S	Sing

Note: If running order is changed on day of trial due to conditions, new order will be posted.

**FIELD COMMITTEE**

<b>Field Trial Chairman</b>	Frank Humpal, Co-Chair: Johathan Ragatz
<b>Field Trial Secretary</b>	Karen Breitbart <a href="mailto:foolishoun@att.net">foolishoun@att.net</a> , 414-344-2276 Assistant FTS Tara Ragatz
<b>Lure Operators</b>	Gregory Breitbart, Kevin Carlson, Frank Humpal, Clay Montez, Joe Shoemaker

**RIBBON PRIZES (Trophies will be awarded for BEST OF BREED)**

**First Place - Blue;**

**Second Place - Red;**

**Third Place - Yellow;**

**Fourth Place - White;**

**NBQ - Dark Green.**

**High Scoring Singles – Navy Blue & Gold**

**Best of Breed - Purple & Gold**

Saturday the Best of Breed Saluki will be awarded the Marie Adams Memorial trophy

Sunday the Best in Event winner will be awarded the Ralph Eyles Memorial trophy

**TRIAL HOURS:** 6:30 AM each day until one hour past the completion of the last scored course of the day.

**ROLL CALL AND INSPECTION: 9:00 AM. (Earlier for Field Committee)**  
Hounds not present at roll call will be marked absent and are not eligible for refund of entry fee.

Mail Entries to:

Karen Breitbach 1930 W Galena St, Milwaukee, WI 53205

**ENTRIES WILL NOT BE ACKNOWLEDGED BY RETURN MAIL OR PHONE**

**PayPal Entries accepted! Go to [www.midwestcoursing@homestead.org](mailto:www.midwestcoursing@homestead.org)**

**IMPORTANT PAYPAL CONDITIONS OF ENTRY!!!!**

**YOU MUST** Email the FTS your entry information at foolishoun@att.net no later than 3:00 pm August 12, 2015.

**YOU MUST** bring the **HARD COPY** form for each entry to the Trial. Failure to do this will result in **DAY OF TRIAL FEES!!!!!!**

Email the following: Breed, Call Name, Registration Number, Stake and Days Entered, Your Name and Phone Number. MWCC adds \$2 to each PayPal entry to cover PayPal fees.

Late, incomplete, unsigned, or UNPAID entries will NOT be accepted.

Make check payable to "**MWCC**".

Please fill out an entry form for each hound for each day.

#### **ELIGIBLE BREEDS & REGISTRY**

Only purebred Afghan Hounds, Azawakhs, Basenjis, Borzoi, Cirneco dell'Etna, Greyhounds, Ibizan Hounds, Irish Wolfhounds, Italian Greyhounds, Pharaoh Hounds, Rhodesian Ridgebacks, Salukis, Scottish Deerhounds, Silken Windhound, Sloughis, Whippets, and Provisional breeds may be entered in the regular stakes. Current Provisional breed: none. Limited breeds may be entered in the Limited Stake or the Singles Stake. Limited breeds currently include purebred Chart Polski, Galgo Español, Magyar Agar, Peruvian Inca Orchid, Portuguese Podengo (Pequeno), Portuguese Podengo (Medio & Grande), and must be individually registered with the appropriate registry.

All entries shall be individually registered with the AKC (including ILP & PAL), the NGA, the UKC, the FCI, an ASFA-recognized foreign or ASFA Board approved registry, or possess a CRN from the SPDBS. A photocopy of acceptable registry must be submitted with each hound's first ASFA field trial entry; this requirement is waived for hounds registered with the NGA.

#### **STAKES OFFERED**

**OPEN STAKE:** Any eligible sighthound, excluding ASFA Field Champions of record. Must possess certification form signed prior to the close of entries

**FIELD CHAMPION STAKE:** Any ASFA Field Champion

**VETERAN STAKE:** Any eligible hound whose age is at least six years, except IWs whose age shall be at least five years, and Afghan Hounds, Rhodesian Ridgebacks, Saluki and Whippets whose age shall be at least seven years. Points & placements go toward VFCh and VLCM titles

**LIMITED STAKE:** Any eligible sighthound of a Limited breed that has met certification requirements.

**SINGLES STAKE:** Any eligible sighthound including those disqualified to run in other stakes. Each hound runs alone. Not eligible for Best of Breed or Best in Field. Hounds are eligible to earn TCP and CPX titles from the Singles stake. Limited breeds are not eligible for these titles.

**Best in Field** Will **NOT** be offered

#### **Ralph Eyles Memorial Trophy awarded to winner of Best in Event Run on Sunday**

##### **To be eligible:**

- Must be entered in regular stakes both days
- Open to all Best of Breed winners each day
- Must run in all stake courses.

NOTE: This event carries no ASFA recognition.

## SPECIAL NOTES

- All entries must be one year or older on the day of the trial.
- Stakes will be split into flights by public random draw if the entry in any regular stake is 20 or more.
- Bitches in season, lame hounds and hounds with breed disqualifications will be excused at roll call.
- Spayed, neutered, monorchid or cryptorchid hounds without breed disqualifications may be entered.
- Hounds with breed disqualifications are not eligible to enter except in the Single Stake.
- Hounds not present at the time of roll call will be scratched
- All hounds will run twice, in trios if possible or braces (except in the Single Stake), unless excused, dismissed or disqualified.
- Muzzles are not required. It is the responsibility of the owner to determine if their hound needs to be muzzled.
- Lure machine is gas powered, continuous loop. Battery back up equipment is available.
- Lure will consist of highly visible plastic strips.
- There will be a \$5 fine for any loose hound on the field that is not part of the course in progress.
- There will be a \$25 fee assessed for any returned checks
- Course will be reversed for finals and again for run-offs and Best of Breed.
- **Checks must be in U.S. Funds drawn on U.S. Banks.**
- **MWCC assumes no liability for injury to any hound or person, before, during or after the trial.**

Entries will **NOT** be acknowledged by mail.

Incomplete, unsigned, conditional, or late entries will NOT be accepted.

Email and fax entries will **NOT** be accepted.

Substitutes for lame or in-season hounds are allowed if substitute has same owner and the Field Secretary is notified by 8:30 AM the day of the trial.

### VETERINARIAN ON CALL

Green Bay Road Animal Emergency  
4333 S. Green Bay Road  
Racine, WI 262-553-9223

**OR**

WI Veterinary Referral Center  
OPEN 24 hours Emergency Service  
360 Bluemound Road, Waukesha, WI  
262- 542- 3241

### HOUND CERTIFICATION

Certification: Except those entering in Singles. Any entry marked **First Time Entered** must present a completed ASFA hound certification form to the Field Secretary BEFORE entries close. See the back of the entry form for certification forms and make extra copies if needed. Certification runs will be offered at a cost of \$5.00 per run on Saturday only after the completion of the trial. It is the responsibility of the entrant to find another hound of the same breed or similar running style to run with his/her hound for the certification. A sign-up sheet will be available on the day of the trial.

Practice: Limited practice runs will be allowed after the certification runs on Saturday, weather and equipment permitting. A sign-up sheet will be available from the Field Secretary

## MOTELS AND CAMPGROUNDS

Value Inn, Oak Creek, WI, 9420 S 20th St, (off I -94 and Ryan Road), 414-761-3807

Red Roof Inn, Oak Creek, WI: 6360 S 13th St, 1-800-733-7663

Knights Inn, Racine, WI: 2 miles east of I-94 on Hwy 20, Exit # 333, 1-800-843-5644

Riverside Day's Inn&Suites, 3700 Northwestern Ave, Racine, WI 262-637-9311

Cliffside County Park Campgrounds, 7320 Michna Rd, Racine, WI 262-639-3385

Jellystone Park Camping Resort, 8425 Hwy 38 Caledonia, WI 262-835-2565

**There is no camping allowed on the trial site due to city ordinance.**

## SITE AND DIRECTIONS

The Greater Racine Kennel Club grounds are not fenced but are set well off the road and has natural boundaries of trees and tall grass. Well water is available. Bring your own shade.

**Address is 6320 Hwy G, Caledonia, WI**

**GPS coordinates:N42.81486 W087.85709**

The Kennel Club is 15 miles south of Milwaukee.

Exit I-94 at Hwy G and go East on G. It will wind and become six mile road.

The Kennel Club is on the north side of the road with a wooden "GRKC" at the end of the driveway. Follow trial signs.

**BREAKFAST AND LUNCH** will be available for a nominal fee.  
No alcoholic beverages allowed on the site.

**Cell phone number at the field the day of the trial: 414-702-2276**

Go to [www.ASFA.org](http://www.ASFA.org) for the latest Rulebook, Policies, Contacts, Clubs, Trial Schedules, Trial Results & more

Course Plans

Saturday

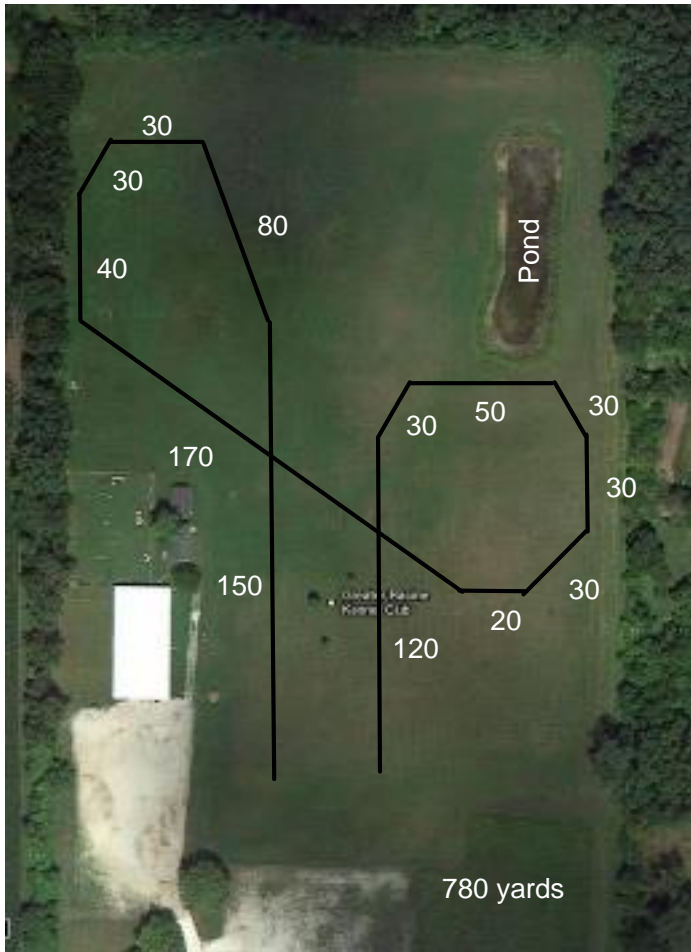

Sunday

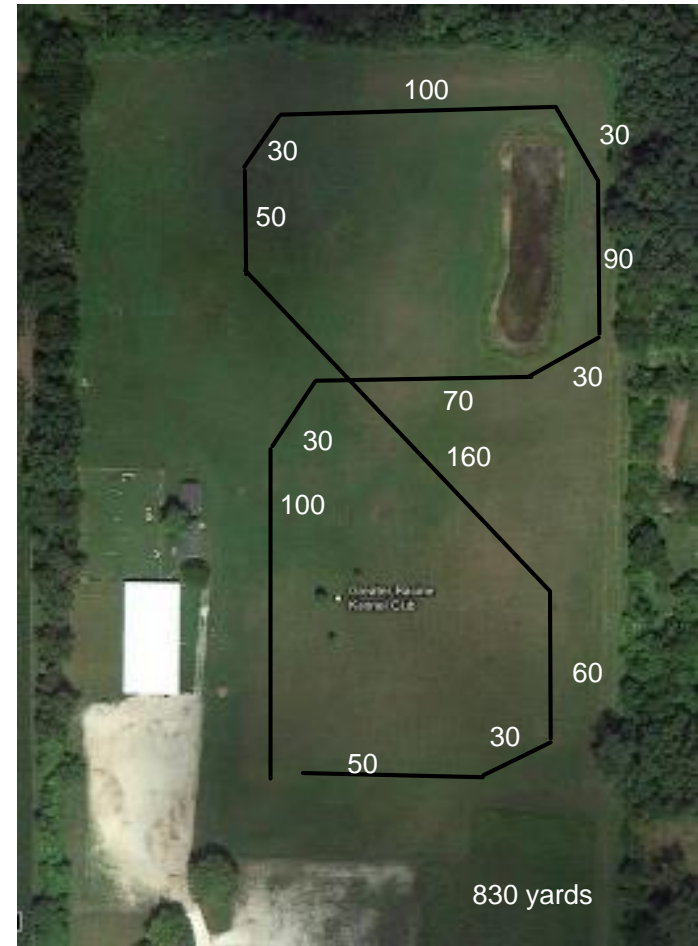

OFFICIAL AMERICAN SIGHTHOUND FIELD ASSOCIATION ENTRY FORM

MIDWEST COURSING CLUB

Saturday, August 15, 2015

Total entries limited to 125 per day

Early entries: \$18 first hound each additional early entry from same household/owner: \$15

Day of Trial entry: \$23

Early entries close Wed., Aug 13, 2014 Day of Trial entries close 8:30AM

Make Check payable to: MWCC

Mailed entries to: **Karen Breitbach 1930 W Galena St, Milwaukee, WI 53205**

Fee Paid \_\_\_\_\_ The Field Secretary cannot accept conditional, unsigned, incomplete or unpaid entries; please check your completed entry carefully.

Breed:		Call Name:	
Registered Name of Hound:			
Stake: <input type="checkbox"/> Open <input type="checkbox"/> FCH <input type="checkbox"/> Veteran <input type="checkbox"/> Single <input type="checkbox"/> Limited		Additional Stakes <input type="checkbox"/> Kennel <input type="checkbox"/> Breeder <input type="checkbox"/> Bench	
Registration Number: (please write in registering body before number)			
<input type="checkbox"/> If possible, please separate my hounds		Date of Birth:	Sex: <input type="checkbox"/> Dog <input type="checkbox"/> Bitch
Name of actual owner(s):			
Address:		Phone:	
City:		State:	Zip:
E-mail (Optional)		(Optional) Region of Residence:	
<input type="checkbox"/> Check if this is the first ASFA trial for this hound. Attach a Hound Certification or waiver if entered in Open, Veterans, Limited.			
<input type="checkbox"/> Check if this is a first-time entry, a copy of the official Registration of this hound must accompany this entry unless NGA.			
<input type="checkbox"/> Check if any information has changed since the last ASFA trial entry. Regarding _____			
<input type="checkbox"/> Check if this hound has been dismissed within the last 6 trials entered. Must be marked in order to qualify for a "clean" trial requirement.			

I CERTIFY that I am the actual owner of this dog, or that I am the duly authorized agent of the actual owner whose name I have entered above. In consideration of the acceptance of this entry and the opportunity to have this dog judged and to win prize money, ribbons, or trophies, I (we) agree to abide by the rules and regulations of the American Sighthound Field Association in effect at the time of this lure field trial, and by any additional rules and regulations appearing in the premium list for this lure field trial. I (we) agree that the club holding this lure field trial has the right to refuse this entry for cause, which the club shall deem to be sufficient. I (we) agree to hold this club, its members, directors, governors, officers, agents or other functionaries, any employees of the aforementioned parties and the owner(s) of the trial premises or grounds harmless from any claim for loss or injury which may be alleged to have been caused directly or indirectly to any person or thing by the act of this dog while in or upon the lure field trial premises or grounds or near any entrance thereto and I (we) personally assume all responsibility and liability for any such claim, and I (we) further agree to hold the aforementioned parties harmless from any claim loss of this dog by disappearance, theft damage or injury by caused or alleged to be caused by the negligence of the club or any of the aforementioned parties or by the negligence of any person or any other cause or causes. I (we) certify and represent that the dog entered is not a hazard to person or other dogs. This entry is submitted for acceptance of the forgoing representations and agreements

SIGNATURE of owner or his agent  
duly authorized to make this entry \_\_\_\_\_

OFFICIAL AMERICAN SIGHTHOUND FIELD ASSOCIATION ENTRY FORM

MIDWEST COURSING CLUB

Sunday, August 16, 2015

Total entries limited to 125 per day

Early entries: \$18 first hound each additional early entry from same household/owner: \$15

Day of Trial entry: \$23

Early entries close Wed., Aug,13, 2014 Day of Trial entries close 8:30AM

Make Check payable to: MWCC

Mailed entries to : **Karen Breitbach 1930 W Galena St, Milwaukee, WI 53205**

Fee Paid \_\_\_\_\_ The Field Secretary cannot accept conditional, unsigned, incomplete or unpaid entries; please check your completed entry carefully.

Breed:		Call Name:	
Registered Name of Hound:			
Stake: <input type="checkbox"/> Open <input type="checkbox"/> FCH <input type="checkbox"/> Veteran <input type="checkbox"/> Single <input type="checkbox"/> Limited		Additional Stakes <input type="checkbox"/> Kennel <input type="checkbox"/> Breeder <input type="checkbox"/> Bench	
Registration Number: (please write in registering body before number)			
<input type="checkbox"/> If possible, please separate my hounds		Date of Birth:	Sex: <input type="checkbox"/> Dog <input type="checkbox"/> Bitch
Name of actual owner(s):			
Address:		Phone:	
City:		State:	Zip:
E-mail (Optional)		(Optional) Region of Residence:	
<input type="checkbox"/> Check if this is the first ASFA trial for this hound. Attach a Hound Certification or waiver if entered in Open, Veterans, Limited.			
<input type="checkbox"/> Check if this is a first-time entry, a copy of the official Registration of this hound must accompany this entry unless NGA.			
<input type="checkbox"/> Check if any information has changed since the last ASFA trial entry. Regarding _____			
<input type="checkbox"/> Check if this hound has been dismissed within the last 6 trials entered. Must be marked in order to qualify for a "clean" trial requirement.			

I CERTIFY that I am the actual owner of this dog, or that I am the duly authorized agent of the actual owner whose name I have entered above. In consideration of the acceptance of this entry and the opportunity to have this dog judged and to win prize money, ribbons, or trophies, I (we) agree to abide by the rules and regulations of the American Sighthound Field Association in effect at the time of this lure field trial, and by any additional rules and regulations appearing in the premium list for this lure field trial. I (we) agree that the club holding this lure field trial has the right to refuse this entry for cause, which the club shall deem to be sufficient. I (we) agree to hold this club, its members, directors, governors, officers, agents or other functionaries, any employees of the aforementioned parties and the owner(s) of the trial premises or grounds harmless from any claim for loss or injury which may be alleged to have been caused directly or indirectly to any person or thing by the act of this dog while in or upon the lure field trial premises or grounds or near any entrance thereto and I (we) personally assume all responsibility and liability for any such claim, and I (we) further agree to hold the aforementioned parties harmless from any claim loss of this dog by disappearance, theft damage or injury be caused or alleged to be caused by the negligence of the club or any of the aforementioned parties or by the negligence of any person or any other cause or causes. I (we) certify and represent that the dog entered is not a hazard to person or other dogs. This entry is submitted for acceptance of the forgoing representations and agreements

SIGNATURE of owner or his agent  
duly authorized to make this entry \_\_\_\_\_

AMERICAN SIGHTHOUND FIELD ASSOCIATION  
HOUND CERTIFICATION

AMERICAN SIGHTHOUND FIELD ASSOCIATION  
HOUND CERTIFICATION

Rule effective October 1, 1994: Ch. V, Sec. 4 (a) OPEN STAKE: To be eligible to enter the open stake, a hound must have been certified by a licensed judge within the year preceding the closing date for the entry or have previously competed in the Open Stake. This eligibility requirement also applies to a hound entered in the Limited or Veteran Stake, which has not competed in Open previously. Please complete this portion of this form and attach it to the entry form for the hound's first entry, including an entry for a Fun Trial.

Registered Name of Hound: \_\_\_\_\_

Registration Number: \_\_\_\_\_ Breed: \_\_\_\_\_

Registered Owner's Name: \_\_\_\_\_

I hereby certify that on (date) \_\_\_\_\_, the above named hound completed a lure course of at least 500 yards, running with another hound of the same breed (or another breed with a similar running style). During the course the above named hound showed no inclination to interfere with the other hound. I further certify that I am a licensed judge for the ASFA.

Name of Licensed Judge: \_\_\_\_\_

Signature: \_\_\_\_\_ Date: \_\_\_\_\_

I hereby certify that the hound running in the certification course is the hound identified above and that information provided on this form is true and correct.

Signature: \_\_\_\_\_ Date: \_\_\_\_\_

Owner or Authorized Agent of Hound

This certification form must be attached to the entry form the first time this hound is entered in an open, limited, or veteran stake. Any hound entered in open, limited, or veteran (as a first time entered hound), which has not been certified, shall be declared ineligible by the records coordinator and shall forfeit any points and placements awarded.

PLEASE RETAIN A COPY FOR YOUR RECORDS.

AMERICAN SIGHTHOUND FIELD ASSOCIATION  
HOUND CERTIFICATION WAIVER

Waiver of Requirement: This requirement will be waived for a hound that has earned a lure coursing or racing title from another recognized organization, if such title requires competition, and if a waiver for such title has been approved by the ASFA, or a CKC Hound Certification Form. If your hound qualifies for a waiver, complete this portion of this form and attach it to your entry form. Proof of waivers must accompany this certification form.

Registered Name of Hound: \_\_\_\_\_

Registration Number: \_\_\_\_\_ Breed: \_\_\_\_\_

Registered Owner's Name: \_\_\_\_\_

**CKC:** FCH FCHX **CWA:** ARX TRP SRA DPC

**AKC:** QC SC FC **LGRA:** GRC **NAWRA:** RCH SR

**WRA:** CR WRCH **NOTRA:** ORC OTR SORC SOR

Hound Certification previously submitted.

I hereby certify that the hound identified above has completed the requirements for the title indicated above (or that the required Certification was previously submitted) and that the information provided on this form is true and correct.

Signature: \_\_\_\_\_ Date: \_\_\_\_\_

Owner or Authorized Agent of Hound

Rule effective October 1, 1994: Ch. V, Sec. 4 (a) OPEN STAKE: To be eligible to enter the open stake, a hound must have been certified by a licensed judge within the year preceding the closing date for the entry or have previously competed in the Open Stake. This eligibility requirement also applies to a hound entered in the Limited or Veteran Stake, which has not competed in Open previously. Please complete this portion of this form and attach it to the entry form for the hound's first entry, including an entry for a Fun Trial.

Registered Name of Hound: \_\_\_\_\_

Registration Number: \_\_\_\_\_ Breed: \_\_\_\_\_

Registered Owner's Name: \_\_\_\_\_

I hereby certify that on (date) \_\_\_\_\_, the above named hound completed a lure course of at least 500 yards, running with another hound of the same breed (or another breed with a similar running style). During the course the above named hound showed no inclination to interfere with the other hound. I further certify that I am a licensed judge for the ASFA.

Name of Licensed Judge: \_\_\_\_\_

Signature: \_\_\_\_\_ Date: \_\_\_\_\_

I hereby certify that the hound running in the certification course is the hound identified above and that information provided on this form is true and correct.

Signature: \_\_\_\_\_ Date: \_\_\_\_\_

Owner or Authorized Agent of Hound

This certification form must be attached to the entry form the first time this hound is entered in an open, limited, or veteran stake. Any hound entered in open, limited, or veteran (as a first time entered hound), which has not been certified, shall be declared ineligible by the records coordinator and shall forfeit any points and placements awarded.

PLEASE RETAIN A COPY FOR YOUR RECORDS.

AMERICAN SIGHTHOUND FIELD ASSOCIATION  
HOUND CERTIFICATION WAIVER

Waiver of Requirement: This requirement will be waived for a hound that has earned a lure coursing or racing title from another recognized organization, if such title requires competition, and if a waiver for such title has been approved by the ASFA, or a CKC Hound Certification Form. If your hound qualifies for a waiver, complete this portion of this form and attach it to your entry form. Proof of waivers must accompany this certification form.

Registered Name of Hound: \_\_\_\_\_

Registration Number: \_\_\_\_\_ Breed: \_\_\_\_\_

Registered Owner's Name: \_\_\_\_\_

**CKC:** FCH FCHX **CWA:** ARX TRP SRA DPC

**AKC:** QC SC FC **LGRA:** GRC **NAWRA:** RCH SR

**WRA:** CR WRCH **NOTRA:** ORC OTR SORC SOR

Hound Certification previously submitted.

I hereby certify that the hound identified above has completed the requirements for the title indicated above (or that the required Certification was previously submitted) and that the information provided on this form is true and correct.

Signature: \_\_\_\_\_ Date: \_\_\_\_\_

Owner or Authorized Agent of Hound