



## Field Trial Secretary

Vicki Fagre-Stroetz FTS  
5525 – 257<sup>th</sup> Ave NE Stacy MN 55079  
[vicki.fagre.stroetz@gmail.com](mailto:vicki.fagre.stroetz@gmail.com) 952.451.4337

### Directions to the Field

From either north or south on I-35, take exit 81 east (County Road 70). Follow 70 east about 3 miles to Cedar Avenue. Turn left on Cedar about 1/8 mile to Highway 50. Turn right (east) on 50 to Farmington. Follow the signs to the Dakota County Fairgrounds. Proceed to the southwest side of the fairgrounds. **The South field is located adjacent to the Pioneer Village.**

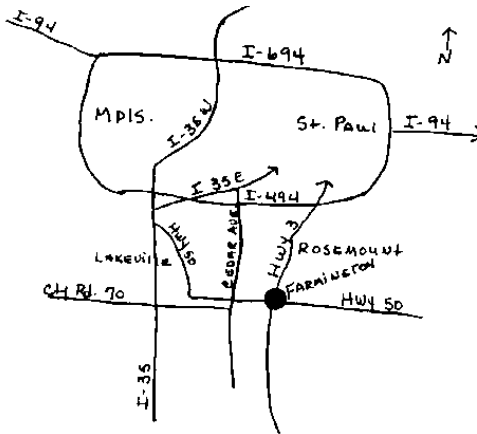

Here is a link to a map and directions to Dakota County Fairgrounds  
<http://tinyurl.com/hv2jhqt>

### Accommodations

**Camping is available** at the Dakota County Fairgrounds for \$45 per night with hook-up, \$35 per night without hook-up. A limited number of hook-ups are available on a first come basis. Toilet facilities are available. **Please pay Dakota County Fairgrounds directly.**

**Motel 6** I-35 and County Road 70, Lakeville (952) 469-1900 10 minutes or less from site.

**America's Best Value Inn & Suites** 1420 Riverview Drive, Northfield, MN 55057  
(507) 663-0371 About 10 miles south of the Fairgrounds along Highway 3.  
Does allow pets but there is an additional pet charge.

## PREMIUM LIST

**Early entries close 6:00 pm WEDNESDAY, May 15, 2019**  
**at the home/mailbox of the FTS.**  
**Day of Trial entries close 8:30am at FTS's table.**



## ASFA All Breed Field Trials

Saturday & Sunday, May 18 & 19, 2019

Dakota County Fairgrounds - **South Field**

408 - 220<sup>th</sup> Street West Farmington, MN 55024

EARLY ENTRY FEE: \$20.00 FIRST ENTRY  
\$17.00 EACH ADDITIONAL ENTRY SAME HOUSEHOLD  
E-mail entries **WILL NOT** be accepted!  
**A separate entry form is required for each dog for each day!**  
DAY OF TRIAL ENTRY FEE: \$25.00 per hound, no discounts.

**ROLL CALL & INSPECTION: Promptly at 9:00 am**  
**- All Breeds - NO EXCEPTIONS**

The American Sighthound Field Association has granted permission  
to hold this event under the ASFA Rules & Regulations.  
Audrey Silverstein, ASFA Scheduling Committee Chair



## Minnesota Coursing Association Directors and Officers

Co-Presidents: Vicki Fagre-Stroetz, Kathy Nelson  
 Secretary: Barb Steinlage  
 Treasurer: Miles Hecht  
 Coursing Director: Wayne Olson  
 ASFA Delegare: Kathy Nelson  
 Hospitality Director: Jeanne Mandel  
 Directors: Shellie Marvin, Kay Niereengarten, Karen Peterson

## Judges & Assignments

Elaine McMichael, Crestview, FL Kathy Nelson, Lake Crystal MN;

S = Single Judge \* = Provisional Judge # = Canadian Judge

### Saturday

|    | A | A<br>Z | B<br>A | B | C | G | I<br>B | I<br>W | L<br>C<br>I | I<br>G | P | R<br>R | S | S<br>D | S<br>W | S<br>L | W | L<br>T<br>D | S<br>G<br>L |
|----|---|--------|--------|---|---|---|--------|--------|-------------|--------|---|--------|---|--------|--------|--------|---|-------------|-------------|
| EM | x | x      | x      | x | x | x | x      | x      | x           | x      | x | x      | x | x      | x      | x      | x | x           | x           |
| KN | x | x      | x      | x | x | x | x      | x      | x           | x      | x | x      | x | x      | x      | x      | x | x           | x           |

### Sunday

|    | A | A<br>Z | B<br>A | B | C | G | I<br>B | I<br>W | L<br>C<br>I | I<br>G | P | R<br>R | S | S<br>D | S<br>W | S<br>L | W | Ltd | Sgl |
|----|---|--------|--------|---|---|---|--------|--------|-------------|--------|---|--------|---|--------|--------|--------|---|-----|-----|
| EM | x | x      | x      | x | x | x | x      | x      | x           | x      | x | x      | x | x      | x      | x      | x | x   | x   |
| KN | x | x      | x      | x | x | x | x      | x      | x           | x      | x | x      | x | x      | x      | x      | x | x   | x   |

## Field Committee

Field Chair: Wayne Olson  
 Field Secretary: Vicki Fagre-Stroetz, [vicki.fagre.stroetz@gmail.com](mailto:vicki.fagre.stroetz@gmail.com), 952-451-4337  
 Lure Operators: Mark Shubert, Janell Honza, Barb Steinlage

**Trial Hours 8:00 am until after ribbons are awarded.**

**Day of Trial Entries close at 8:30 am**

**Substitutions (same owner) until 8:30 am day of trial**

**Roll Call & Inspection: Promptly at 9:00 am -- All Breeds -- NO EXCEPTIONS**

**Entries will not be acknowledged by return mail, email or phone**

**Late, incomplete, unsigned or conditional entries will not be accepted**

## Ribbon Prizes

First Prize - Blue Next Best Qualified - Green  
 Second Prize - Red Best in Singles Stake Winner – Navy & Gold  
 Third Prize - Yellow Best of Breed – Purple & Gold Rosette  
 Fourth Prize - White Best in Field – Red, White & Blue Rosette  
 New Title – Green, White & Black Rosette

## Eligible Breeds & Registration

Purebred Afghan Hounds, Azawakhs, Basenjis, Borzoi, Cirneci dell'Etna, Greyhounds, Ibizan Hounds, Irish Wolfhounds, Italian Greyhounds, Pharaoh Hounds, Rhodesian Ridgebacks, Salukis, Scottish Deerhounds, Silken Windhounds, Sloughis and Whippets may be entered in all regular stakes.

Limited breeds may be entered in the Limited Stake or Singles Stake. Limited breeds currently include purebred Chart Polski, Galgo Español, Magyar Agar, Peruvian Inca Orchid, Portuguese Podengo (Pequeno), Portuguese Podengo (Medio & Grande), and must be individually registered with the appropriate registry.

Open to all breeds and mixed breeds, see Lure Chasing Instinct Stake (below).

All entries shall be individually registered with the AKC (including ILP and PAL), the NGA, the UKC, the FCI, an ASFA-recognized foreign or ASFA Board approved registry, or possess a CRN from the SPDBS. A photocopy of acceptable registry must be submitted with each hound's first ASFA field trial entry; this requirement is waived for hounds registered with the NGA.

## Regular Stakes Offered

OPEN STAKE: For any eligible sighthound that has met certification requirements, excluding ASFA Field Champions of record.

FIELD CHAMPION STAKE: For any ASFA Field Champion of record. Except that hounds whose owner records show them to be ASFA Field Champions may be entered for a period up to 90 days without official certification. Hounds whose owner records show them to have met the requirements for the Field Champion title may be changed from the Open stake to the Field Champion stake provided notification is made to the Field Trial Secretary prior to roll call. Hounds determined to be not eligible to compete in the Field Champion stake will forfeit all points and placements earned in that stake toward an LCM.

VETERAN STAKE: For any eligible sighthound whose age is at least six years and who has met certification requirements. Except Irish Wolfhounds, whose age shall be at least five years, and Afghans, Rhodesian Ridgebacks, Salukis and Whippets, whose age shall be at least seven years. Points earned in this stake go toward V-FCH and V-LCM titles.

**\*\*NEW\*\* LURE COURSING INSTINCT (LCI) STAKE**: Open to all breeds. Entries shall be individually registered with the AKC (including ILP & PAL), the UKC, the FCI, an ASFA recognized foreign or ASFA Board approved registry, possess a CRN from the SPDBS. Or, dogs without a recognized registry number may obtain an ASFA identification number for a \$10 registration fee at time of entry. This stake is offered on **Saturday only** and will be limited to a total of 10 entries. Small is for dogs shorter than 18 inches at the withers and/or brachycephalic ("flat-faced") dogs. Large is for dogs over 18 inches at the withers. Small will run 50% of the course as laid out in this premium up to a maximum of 400 yards. All other sizes will run the full course length

LIMITED STAKE: For sighthounds of any breeds that has been approved for Limited Status and that have met certification requirements. Sighthounds running in Limited Stake are not eligible to compete in Best of Breed or Best in Field.

SINGLES STAKE: For any eligible sighthound, including Limited Stake breeds, and including sighthounds disqualified to run in other stakes. Each hound runs alone and is not eligible to compete for Best of Breed or Best in Field. Points earned in this stake go toward TCP & CPX titles. Except that Limited Stake breeds are not eligible for these titles.

All hounds entering Open, Veteran or Limited Stakes for the first time MUST include a completed ASFA certification form or waiver form and a copy of the hound's registration certificate (registration is not required for NGA Greyounds ONLY; certification or waiver is not required for Singles stake entries ONLY).

**BEST IN FIELD WILL BE OFFERED ON SATURDAY ONLY.**

### Conditions of Entry

Hounds must be one year of age or older on day of trial. • Stakes will be split into flights by public random draw if the entry in any regular stake is 20 or more. • Bitches in season, lame hounds, and hounds with breed disqualifications will be excused at roll call. • Spayed, neutered, monorchid or cryptorchid hounds without breed disqualifications may be entered. Hounds with breed disqualifications are not eligible to enter, except in Singles Stake. • Hounds not present at the time of roll call will be scratched. • All Hounds will be run twice in trios if possible, or braces (except in the Singles Stake and Lure Chasing Instinct Stake), unless excused, dismissed or disqualified.

MCA provides slip leads and blankets.  
 Preliminary courses for all breeds will be completed before beginning final courses.

### Equipment

Battery powered continuous loop lure machine will be used. Backup equipment will be available. Lure will consist of highly visible plastic strips.

### Veterinarian on Call



**South Metro  
 Animal  
 Emergency Care**

14690 Pennock Avenue, Apple Valley, MN 55124  
 Weekend Hours Friday 6 pm - Monday 8 am  
**(952) 953-3737**

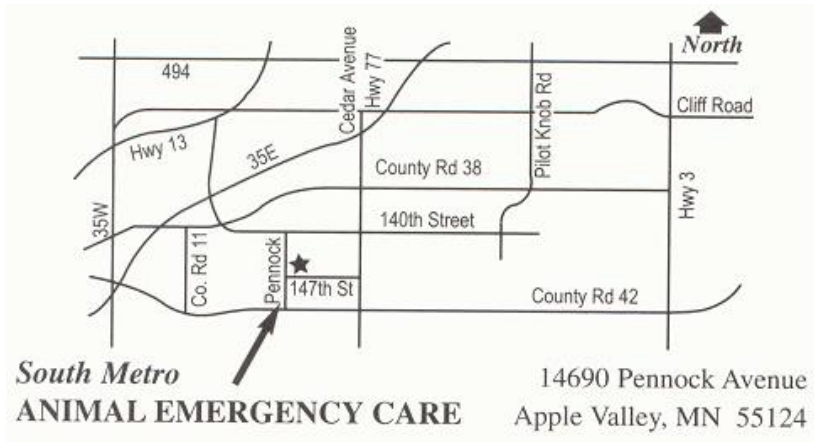

### Course Plans

The course will be reversed for finals, runoffs and Best of Breed. MCA reserves the right to alter the course plan as required by weather and/or field conditions on the day of the trial. Terrain is grassy.

#### SATURDAY 710 yards

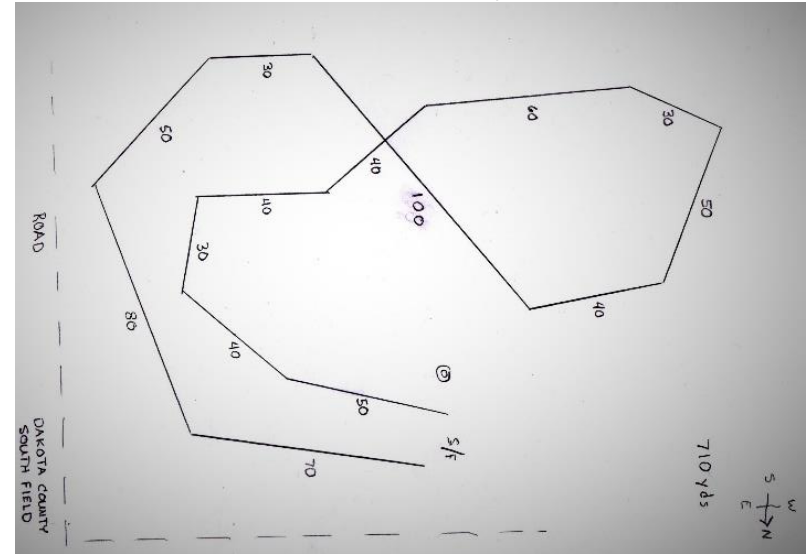

#### SUNDAY 695 yards

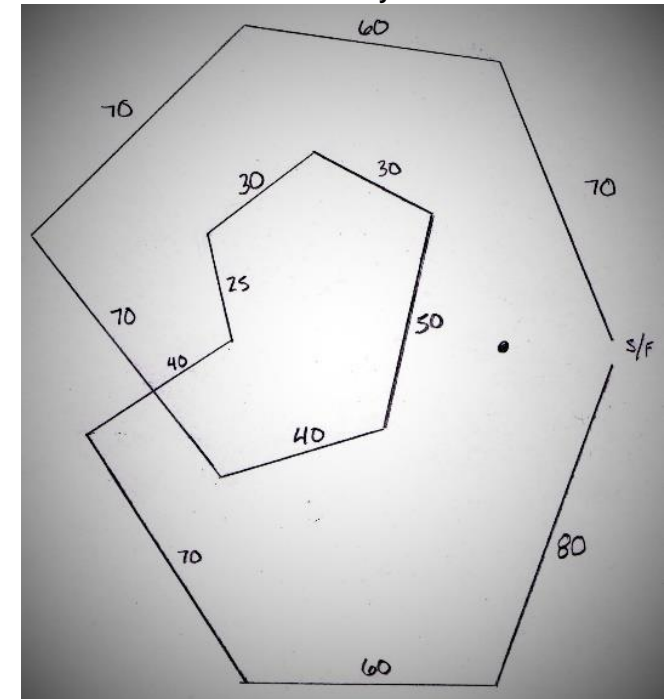

## Other Information

- Exhibitors are requested to **not** bring bitches known to be in season to the field.
- A \$5.00 fine will be assessed for any loose dog not participating in the course.
- Any person, upon reasonable complaint, may be asked to leave the grounds of the field trial by the Field Trial Committee.
- The field is partly fenced.
- There is limited shade and some water at the site.
- Dogs must be on leash or crated, except when they running in their courses.
- Children must be under the control of their parents or guardians.
- PLEASE CLEAN UP AFTER YOURSELVES AND YOUR DOGS!!
- ALL RETURNED CHECKS WILL BE CHARGED A \$40 FEE.
- CERTIFICATIONS will be offered on Saturday after completion of the trial if weather, equipment, daylight & judges permit. The cost is \$5 per hound. Make your own arrangements for a hound to run with and have the Hound Certification Form ready for the judge to sign. (The form is included in this premium list.) As a courtesy to judges, certifications will be run before practices.
- Practices will be offered on Saturday ONLY, weather equipment and time permitting. The cost is \$5.
- LUNCH we will place an order with Subway. Cost \$7.
- MCA will only issues entry fee refund for dogs that are in season or lame. If your hound comes in season or becomes lame before the trial and you will not be attending the trial for these reasons, you must inform the Field Trial Secretary BEFORE roll call--otherwise you will forfeit your entry fees.



MCA awards the **Rainbow Bridge Memorial Trophy** on the trial weekend closest to Memorial Day. This trophy is given in honor and remembrance of people loved and lost within the sport of lure coursing. The award goes to Saturday's Best in Field winner.

*Photo by Gail Wieberdink*

## You Can Make a Difference

Whether or not you are a MCA member, please consider volunteering at this trial weekend. If you have experience and are willing to work a job or if you wish to apprentice to learn a job, please fill out the form below and return it with your entry to the Field Trial Secretary. As an apprentice you will be paired with a person who knows the job so that you will have one-on-one attention.

1. I will work on: \_\_\_\_ Saturday \_\_\_\_ Sunday  
 I will apprentice on: \_\_\_\_ Saturday \_\_\_\_ Sunday

Name: \_\_\_\_\_

Phone: \_\_\_\_\_

Email: \_\_\_\_\_

2. I am entering dogs of these Stakes on Saturday: \_\_\_\_\_

I am entering dogs of these Stakes on Sunday: \_\_\_\_\_

3. Please check jobs that you are willing to do or learn on the day of the trial.

|                 | EXPERIENCED | APPRENTICE |
|-----------------|-------------|------------|
| Field Set Up    |             |            |
| Inspection      |             |            |
| Paddock         |             |            |
| Huntmaster      |             |            |
| Lure Operator   |             |            |
| Field Clerk     |             |            |
| Field Tear Down |             |            |

## THANK YOU FOR VOLUNTEERING.

Your efforts will be greatly appreciated and the trial will run more smoothly with your help.



**OFFICIAL AMERICAN SIGHTHOUND FIELD ASSOCIATION ENTRY FORM**  
**COMPLETE AN ENTRY FORM FOR EACH DAY FOR EACH HOUND**  
**E-MAIL ENTRIES WILL NOT BE ACCEPTED!**

**MINNESOTA COURSING ASSOCIATION MAY 18 & 19, 2019**  
 Early Entry: \$20 first entry, \$17 each additional entry. Day of Trial Entry: \$25  
**Early entries close 6:00 p.m., Wednesday, May 15, 2019**  
**Day of Trial Entries 8:30 a.m.**

Mail entries with check payable in U.S. funds to MCA to:  
 Vicki Fagre-Stroetz - FTS, 5525 - 257<sup>th</sup> Ave NE, Stacy MN 55079  
 [ ] Saturday 5/19 [ ] Sunday 5/20

Fee Paid \_\_\_\_\_ The Field Secretary cannot accept conditional, unsigned, incomplete or unpaid entries; please check your completed entry carefully.

|   |                |  |  |
|---|----------------|--|--|
| Breed:  |                | Call Name:   |  |
| Registered Name of Hound:   |                |  |  |
| Stake:<br><input type="checkbox"/> Open <input type="checkbox"/> FCH <input type="checkbox"/> Veteran <input type="checkbox"/> Single <input type="checkbox"/> Limited <input type="checkbox"/> LCI |                | Additional Stakes<br><input type="checkbox"/> Kennel <input type="checkbox"/> Breeder <input type="checkbox"/> Bench |  |
| Registration Number: (please write in registering body before number)   |                |  |  |
| <input type="checkbox"/> If possible, please separate my hounds   | Date of Birth: | Sex:<br><input type="checkbox"/> Dog <input type="checkbox"/> Bitch  |  |
| Name of actual owner(s):  |                |  |  |
| Address:  |                | Phone:   |  |
| City:   | State:         | Zip:   |  |
| E-mail (Optional)   |                | (Optional) Region of Residence:  |  |
| Emergency Contact Name and Phone (Optional)   |                |  |  |
| <input type="checkbox"/> <b>Check if this is the first ASFA trial for this hound. Attach a Hound Certification or waiver if entered in Open, Veterans, Limited.</b>                                 |                |  |  |
| <input type="checkbox"/> <b>Check if this is a first-time entry, a copy of the official Registration of this hound must accompany this entry unless NGA.</b>  |                |  |  |
| <input type="checkbox"/> Check if any information has changed since the last ASFA trial entry. Regarding _____  |                |  |  |
| <input type="checkbox"/> Check if this hound has been dismissed within the last 6 trials entered. Must be marked in order to qualify for a "clean" trial requirement.                               |                |  |  |

I CERTIFY that I am the actual owner of this dog, or that I am the duly authorized agent of the actual owner whose name I have entered above. In consideration of the acceptance of this entry and the opportunity to have this dog judged and to win prize money, ribbons, or trophies, I (we) agree to abide by the rules and regulations of the American Sighthound Field Association in effect at the time of this lure field trial, and by any additional rules and regulations appearing in the premium list for this lure field trial. I (we) agree that the club holding this lure field trial has the right to refuse this entry for cause, which the club shall deem to be sufficient. I (we) agree to hold this club, its members, directors, governors, officers, agents or other functionaries, any employees of the aforementioned parties and the owner(s) of the trial premises or grounds harmless from any claim for loss or injury which may be alleged to have been caused directly or indirectly to any person or thing by the act of this dog while in or upon the lure field trial premises or grounds or near any entrance thereto and I (we) personally assume all responsibility and liability for any such claim, and I (we) further agree to hold the aforementioned parties harmless from any claim loss of this dog by disappearance, theft damage or injury be caused or alleged to be caused by the negligence of the club or any of the aforementioned parties or by the negligence of any person or any other cause or causes. I (we) certify and represent that the dog entered is not a hazard to person or other dogs. This entry is submitted for acceptance of the forgoing representations and agreements.

**SIGNATURE** of owner or his agent  
 duly authorized to make this entry \_\_\_\_\_

**OFFICIAL AMERICAN SIGHTHOUND FIELD ASSOCIATION ENTRY FORM**  
**COMPLETE AN ENTRY FORM FOR EACH DAY FOR EACH HOUND**  
**E-MAIL ENTRIES WILL NOT BE ACCEPTED!**

**MINNESOTA COURSING ASSOCIATION MAY 18 & 19, 2019**  
 Early Entry: \$20 first entry, \$17 each additional entry. Day of Trial Entry: \$25  
**Early entries close 6:00 p.m., Wednesday, May 15, 2019**  
**Day of Trial Entries 8:30 a.m.**

Mail entries with check payable in U.S. funds to MCA to:  
 Vicki Fagre-Stroetz - FTS, 5525 - 257<sup>th</sup> Ave NE, Stacy MN 55079  
 [ ] Saturday 5/19 [ ] Sunday 5/20

Fee Paid \_\_\_\_\_ The Field Secretary cannot accept conditional, unsigned, incomplete or unpaid entries; please check your completed entry carefully.

|   |                |  |  |
|---|----------------|--|--|
| Breed:  |                | Call Name:   |  |
| Registered Name of Hound:   |                |  |  |
| Stake:<br><input type="checkbox"/> Open <input type="checkbox"/> FCH <input type="checkbox"/> Veteran <input type="checkbox"/> Single <input type="checkbox"/> Limited <input type="checkbox"/> LCI |                | Additional Stakes<br><input type="checkbox"/> Kennel <input type="checkbox"/> Breeder <input type="checkbox"/> Bench |  |
| Registration Number: (please write in registering body before number)   |                |  |  |
| <input type="checkbox"/> If possible, please separate my hounds   | Date of Birth: | Sex:<br><input type="checkbox"/> Dog <input type="checkbox"/> Bitch  |  |
| Name of actual owner(s):  |                |  |  |
| Address:  |                | Phone:   |  |
| City:   | State:         | Zip:   |  |
| E-mail (Optional)   |                | (Optional) Region of Residence:  |  |
| Emergency Contact Name and Phone (Optional)   |                |  |  |
| <input type="checkbox"/> <b>Check if this is the first ASFA trial for this hound. Attach a Hound Certification or waiver if entered in Open, Veterans, Limited.</b>                                 |                |  |  |
| <input type="checkbox"/> <b>Check if this is a first-time entry, a copy of the official Registration of this hound must accompany this entry unless NGA.</b>  |                |  |  |
| <input type="checkbox"/> Check if any information has changed since the last ASFA trial entry. Regarding _____  |                |  |  |
| <input type="checkbox"/> Check if this hound has been dismissed within the last 6 trials entered. Must be marked in order to qualify for a "clean" trial requirement.                               |                |  |  |

I CERTIFY that I am the actual owner of this dog, or that I am the duly authorized agent of the actual owner whose name I have entered above. In consideration of the acceptance of this entry and the opportunity to have this dog judged and to win prize money, ribbons, or trophies, I (we) agree to abide by the rules and regulations of the American Sighthound Field Association in effect at the time of this lure field trial, and by any additional rules and regulations appearing in the premium list for this lure field trial. I (we) agree that the club holding this lure field trial has the right to refuse this entry for cause, which the club shall deem to be sufficient. I (we) agree to hold this club, its members, directors, governors, officers, agents or other functionaries, any employees of the aforementioned parties and the owner(s) of the trial premises or grounds harmless from any claim for loss or injury which may be alleged to have been caused directly or indirectly to any person or thing by the act of this dog while in or upon the lure field trial premises or grounds or near any entrance thereto and I (we) personally assume all responsibility and liability for any such claim, and I (we) further agree to hold the aforementioned parties harmless from any claim loss of this dog by disappearance, theft damage or injury be caused or alleged to be caused by the negligence of the club or any of the aforementioned parties or by the negligence of any person or any other cause or causes. I (we) certify and represent that the dog entered is not a hazard to person or other dogs. This entry is submitted for acceptance of the forgoing representations and agreements.

**SIGNATURE** of owner or his agent  
 duly authorized to make this entry \_\_\_\_\_

**AMERICAN SIGHTHOUND FIELD ASSOCIATION  
HOUND CERTIFICATION**

**Rule effective October 1, 1994: Ch. V, Sec. 4 (a) OPEN STAKE:** *To be eligible to enter the open stake, a hound must have been certified by a licensed judge within the year preceding the closing date for the entry or have previously competed in the Open Stake. This eligibility requirement also applies to a hound entered in the Limited or Veteran Stake, which has not competed in Open previously. Please complete this portion of this form and attach it to the entry form for the hound's first entry, including an entry for a Fun Trial.*

Registered Name of Hound: \_\_\_\_\_

Registration Number: \_\_\_\_\_ Breed: \_\_\_\_\_

Registered Owner's Name: \_\_\_\_\_

I hereby certify that on (date) \_\_\_\_\_, the above named hound completed a lure course of at least 500 yards, running with another hound of the same breed (or another breed with a similar running style). During the course the above named hound showed no inclination to interfere with the other hound. I further certify that I am a licensed judge for the ASFA.

Name of Licensed Judge: \_\_\_\_\_

Signature: \_\_\_\_\_ Date: \_\_\_\_\_

I hereby certify that the hound running in the certification course is the hound identified above and that information provided on this form is true and correct.

Signature: \_\_\_\_\_ Date: \_\_\_\_\_

**Owner or Authorized Agent of Hound**

This certification form must be attached to the entry form the first time this hound is entered in an open, limited, or veteran stake. Any hound entered in open, limited, or veteran (as a first time entered hound), which has not been certified, shall be declared ineligible by the records coordinator and shall forfeit any points and placements awarded.

**PLEASE RETAIN A COPY FOR YOUR RECORDS.**

**AMERICAN SIGHTHOUND FIELD ASSOCIATION  
HOUND CERTIFICATION WAIVER**

**Waiver of Requirement:** *This requirement will be waived for a hound that has earned a lure coursing title from another recognized organization, if such title requires competition, and if a waiver for such title has been approved by the ASFA, or a CKC Hound Certification Form. If your hound qualifies for a waiver, complete this portion of this form and attach it to your entry form. Proof of waivers must accompany this certification form.*

Registered Name of Hound: \_\_\_\_\_

Registration Number: \_\_\_\_\_ Breed: \_\_\_\_\_

Registered Owner's Name: \_\_\_\_\_

**CKC:** FCH FCHX

**AKC:** QC SC FC

Hound Certification previously submitted.

I hereby certify that the hound identified above has completed the requirements for the title indicated above (or that the required Certification was previously submitted) and that the information provided on this form is true and correct.

Signature: \_\_\_\_\_ Date: \_\_\_\_\_

Owner or Authorized Agent of Hound

**AMERICAN SIGHTHOUND FIELD ASSOCIATION  
HOUND CERTIFICATION**

**Rule effective October 1, 1994: Ch. V, Sec. 4 (a) OPEN STAKE:** *To be eligible to enter the open stake, a hound must have been certified by a licensed judge within the year preceding the closing date for the entry or have previously competed in the Open Stake. This eligibility requirement also applies to a hound entered in the Limited or Veteran Stake, which has not competed in Open previously. Please complete this portion of this form and attach it to the entry form for the hound's first entry, including an entry for a Fun Trial.*

Registered Name of Hound: \_\_\_\_\_

Registration Number: \_\_\_\_\_ Breed: \_\_\_\_\_

Registered Owner's Name: \_\_\_\_\_

I hereby certify that on (date) \_\_\_\_\_, the above named hound completed a lure course of at least 500 yards, running with another hound of the same breed (or another breed with a similar running style). During the course the above named hound showed no inclination to interfere with the other hound. I further certify that I am a licensed judge for the ASFA.

Name of Licensed Judge: \_\_\_\_\_

Signature: \_\_\_\_\_ Date: \_\_\_\_\_

I hereby certify that the hound running in the certification course is the hound identified above and that information provided on this form is true and correct.

Signature: \_\_\_\_\_ Date: \_\_\_\_\_

**Owner or Authorized Agent of Hound**

This certification form must be attached to the entry form the first time this hound is entered in an open, limited, or veteran stake. Any hound entered in open, limited, or veteran (as a first time entered hound), which has not been certified, shall be declared ineligible by the records coordinator and shall forfeit any points and placements awarded.

**PLEASE RETAIN A COPY FOR YOUR RECORDS.**

**AMERICAN SIGHTHOUND FIELD ASSOCIATION  
HOUND CERTIFICATION WAIVER**

**Waiver of Requirement:** *This requirement will be waived for a hound that has earned a lure coursing title from another recognized organization, if such title requires competition, and if a waiver for such title has been approved by the ASFA, or a CKC Hound Certification Form. If your hound qualifies for a waiver, complete this portion of this form and attach it to your entry form. Proof of waivers must accompany this certification form.*

Registered Name of Hound: \_\_\_\_\_

Registration Number: \_\_\_\_\_ Breed: \_\_\_\_\_

Registered Owner's Name: \_\_\_\_\_

**CKC:** FCH FCHX

**AKC:** QC SC FC

Hound Certification previously submitted.

I hereby certify that the hound identified above has completed the requirements for the title indicated above (or that the required Certification was previously submitted) and that the information provided on this form is true and correct.

Signature: \_\_\_\_\_ Date: \_\_\_\_\_

Owner or Authorized Agent of Hound

Visit our website <https://sites.google.com/site/mncoursingassociation/>

Follow us on Facebook

<https://www.facebook.com/MinnesotaCoursingAssociation/>

#### EARLY ENTRY FEE CALCULATION TABLE

| Hounds entered  | Sat. 1 day | Sun. 1 day | Total for 1 day | Total for 2 days |
|-----------------|------------|------------|-----------------|------------------|
| 1st             | \$20       | \$20       | \$20            | \$40             |
| 2nd             | \$17       | \$17       | \$37            | \$74             |
| 3 <sup>rd</sup> | \$17       | \$17       | \$54            | \$108            |
| 4th             | \$17       | \$17       | \$71            | \$142            |
| 5th             | \$17       | \$17       | \$88            | \$176            |

REFUNDS: MCA will only issue a refund of entry fees for dogs that are in season or lame. If your hound comes in season or becomes lame before the Trial and you will not be attending the Trial for these reasons, you must inform the Field Trial Secretary BEFORE roll call--otherwise you will forfeit your entry fees!

Go to **[www.asfa.org](http://www.asfa.org)**

for the latest Rulebook, Policies, Contacts, Clubs, Trial Schedules Trial Results and more



