

Early Entries close midnight, Saturday, July 20,2013

At PO Box 7696, Covington, WA 98042

Day-of-Trial Entries Close at 8:30 am, July 27, 2013 on site

Day of Entry Fee- \$25.00

PREMIUM LIST

Irish Wolfhound Association
Of the West Coast

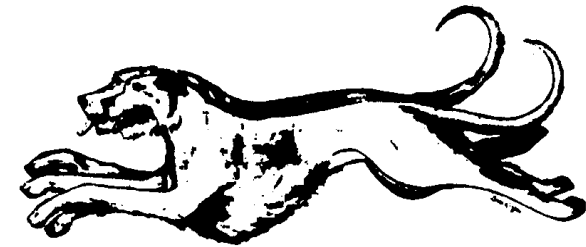

Saturday, July 27, 2013

**IRISH WOLFHOUND BREED ONLY
ASFA LURE COURSING TRIAL
Region 10**

Cabrillo High School

4350 Constellation Road

Lompoc, CA

Early Entry fees:

\$20 First entry, \$15 additional entry

Permission has been granted by the American Sighthound

Field Association for the holding of this event under American Sighthound Field
Association Rules and Regulations.

Denise Como, Chairman ASFA Scheduling Committee (approved)

Lori Walker

IWAWC Trial Secretary

PO Box 7696

Covington, WA 98042-0045

Irish Wolfhound Association of the West Coast

OFFICERS:

President: Donna Drake Vice President: Kelly Cromer
Treasurer: Peter Brown Secretary: Patricia Cobb

DIRECTORS:

Connall Bell, Lori Walker, Sue Marvin, Tom Powers, Michelle Quesada

JUDGES : # denotes Single Judge * Denotes Provisional

Al Crume, 1555 Lyle Ln, Paso Robles, CA 93446

*Jill Bryson, PO Box 1112, Hailey, ID 83333

FIELD COMMITTEE:

Field Chairman: Mike Walker
Huntmaster: Peter Brown
Lure Operators: Mo Aiken
Field Clerks: Carol Gabriel, Lori Walker
Inspection Committee: Carol Gabriel, Lori Walker, Peter Brown
Field Secretary: Lori Walker, PO Box 7696, Covington, WA 98042
(253) 639-9921 email: franjoiw@gmail.com

TRIAL HOURS: 8:30 am—11:00 am

ROLL CALL: 9:00 AM followed by the draw

RIBBONS & TROPHIES:

Ribbons will be awarded for BOB and 1st through NBQ in Open, Field Champion and Veteran. Acknowledgement will be offered for 1st place Kennel & Breeder Stakes.

BEST OF BREED AT SPECIALTY: As a permanent trophy, IAWWC offers a custom designed etched photograph of Nutstown Bally Of Kilcullen, FCH, mounted on a stained wooden platform. The winner will have their photograph taken with the trophy and the trophy will remain in the possession of IAWWC. Each year a plaque with the names and date will be added to the platform of the trophy. IAWWC offers a pewter beaded tray (or equivalent) for BOB.

SPECIALTY LURE TRIAL BOB CHALLENGE TROPHY- The Pirate Queen Best of Breed Lure Coursing Trophy, a walnut plaque offered by Cathy Lursen and Ed Powers, in commemoration of DC Castlemaine's Pirate Queen, LCM, CD, SC, RN-"Gracie". For permanent possession to be won three times by the same owner, not necessarily with the same dog.

ELIGIBILITY REQUIEMENTS Only purebred Irish Wolfhounds, that are individually registered with the AKC, the Federation Cynologique Internationale, an ASFA recognized foreign or an ASFA Board approved registry.

ENTRY ACCEPTANCE & ACKNOWLEDGEMENT: Early entries close Saturday, July 20, 2013. Day-of-Trial entries accepted until 8:30 am on July 27, 2013. Late, incomplete or unsigned entries will not be accepted. Substitutions may be made for hounds lame or in season until 8:30 am on Saturday, July 27, 2013. Acknowledgement will be made if a self-addressed envelope, stamped envelope or post card is enclosed with entry.

ALL HOUNDS RUN AT OWNERS SOLE RISK

AMERICAN SIGHTHOUND FIELD ASSOCIATION

HOUND CERTIFICATION

Rule effective October 1, 1994: Ch. V, Sec. 4 (a) OPEN STAKE: *To be eligible to enter the open stake, a hound must have been certified by a licensed judge within the year preceding the closing date for the entry or have previously competed in the Open Stake.* This eligibility requirement also applies to a hound entered in the Limited or Veteran Stake, which has not competed in Open previously. Please complete this portion of this form and attach it to the entry form for the hound's first entry, including an entry for a Fun Trial.

Registered Name of Hound: _____

Registration Number: _____ Breed: _____

Registered Owner's Name: _____

I hereby certify that on (date) _____, the above named hound completed a lure course of at least 500 yards, running with another hound of the same breed (or another breed with a similar running style). During the course the above named hound showed no inclination to interfere with the other hound. I further certify that I am a licensed judge for the ASFA.

Name of Licensed Judge: _____

Signature: _____ Date: _____

I hereby certify that the hound running in the certification course is the hound identified above and that information provided on this form is true and correct.

Signature: _____ Date: _____

Owner or Authorized Agent of Hound

This certification form must be attached to the entry form the first time this hound is entered in an open, limited, or veteran stake. Any hound entered in open, limited, or veteran (as a first time entered hound), which has not been certified, shall be declared ineligible by the records coordinator and shall forfeit any points and placements awarded.

PLEASE RETAIN A COPY FOR YOUR RECORDS.

AMERICAN SIGHTHOUND FIELD ASSOCIATION

HOUND CERTIFICATION WAIVER

Waiver of Requirement: *This requirement will be waived for a hound that has earned a lure coursing or racing title from another recognized organization, if such title requires competition, and if a waiver for such title has been approved by the ASFA, or a CKC Hound Certification Form.* If your hound qualifies for a waiver, complete this portion of this form and attach it to your entry form. Proof of waivers must accompany this certification form.

Registered Name of Hound: _____

Registration Number: _____ Breed: _____

Registered Owner's Name: _____

<u>CKC:</u>	FCH	FCHX		<u>CWA:</u>	ARX	TRP	SRA	DPC
<u>AKC:</u>	QC	SC	FC	<u>LGRA:</u>	GRC	<u>NAWRA:</u>	RCH	SR
<u>WRA:</u>	CR	WRCH		<u>NOTRA:</u>	ORG	OTR	SORC	SOR

Hound Certification previously submitted.

I hereby certify that the hound identified above has completed the requirements for the title indicated above (or that the required Certification was previously submitted) and that the information provided on this form is true and correct.

Signature: _____ Date: _____

Owner or Authorized Agent of Hound

STAKES OFFERED:

Open: Any eligible Irish Wolfhound that has met certification requirements, excluding ASFA Field Champions of Record.

Field Champion: Any ASFA Field Champion Irish Wolfhound.

Veteran: Any eligible Irish Wolfhound 5 years of age or older that has met certification requirements.

All entries must be one year or older on the day of the trial. Stakes will be split into flights by public random draw if the entry in any regular stake is 20 or more. Hounds will run twice, in trios if possible, or braces, unless excused, dismissed or disqualified. Bitches in season, hounds with breed disqualifications, and lame hounds will be excused. Spayed, neutered, monorchid and cryptorchid hounds without breed disqualifications may be entered. Hounds not present at time of roll call will be scratched. Hound certifications will be run after the trial unless arrangement are made with the trial secretary in advance. Late, incomplete, unsigned, unpaid, or conditional entries will not be accepted. Trial will be held regardless of weather conditions.

If this is your dog's first ASFA trial a signed ASFA Certification or Wavier must be included. A photocopy of your dog's individual registration from an acceptable registry must also be included. All hounds must have a registration number or your entry will not be accepted. Persons exhibiting un-sportsman like conduct detrimental to ASFA, this club, any hound or other person will be asked to leave the trial site.

EQUIPMENT: A battery powered, continuous loop system will be used with white plastic for the lure. Back-up equipment will be available.

**Veterinarian: Central Coast Pet Emergency Clinic (805) 489-6573
1558 W. Branch Street, Lompoc, CA (not on site.)**

Course Plan: 703 yards (Course will be reversed for finals, runoffs & BOB)

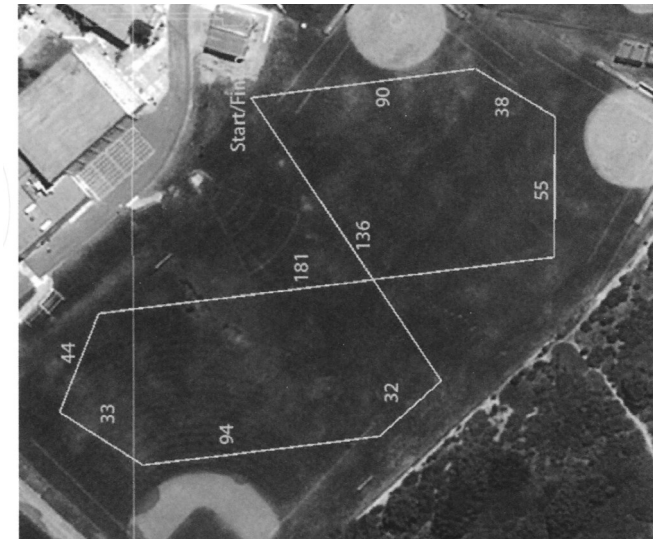

HOUD CERTIFICATION

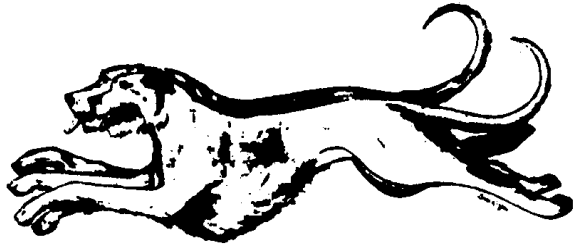

Rule effective October 1, 1994: Ch. V, Sec. 4 (a) OPEN STAKE: *To be eligible to enter the open stake, a hound must have been certified by a licensed judge within the year preceding the closing date for the entry or have previously competed in the Open Stake. This eligibility requirement also applies to a hound entered in the Limited or Veteran Stake, which has not competed in Open previously. Please complete this portion of this form and attach it to the entry form for the hound's first entry, including an entry for a Fun Trial.*

Registered Name of Hound: _____
 Registration Number: _____ Breed: _____
 Registered Owner's Name: _____

I hereby certify that on (date) _____, the above named hound completed a lure course of at least 500 yards, running with another hound of the same breed (or another breed with a similar running style). During the course the above named hound showed no inclination to interfere with the other hound. I further certify that I am a licensed judge for the ASFA.

Name of Licensed Judge: _____

Signature: _____ Date: _____

I hereby certify that the hound running in the certification course is the hound identified above and that information provided on this form is true and correct.

Signature: _____ Date: _____

Owner or Authorized Agent of Hound

This certification form must be attached to the entry form the first time this hound is entered in an open, limited, or veteran stake. Any hound entered in open, limited, or veteran (as a first time entered hound), which has not been certified, shall be declared ineligible by the records coordinator and shall forfeit any points and placements awarded.

PLEASE RETAIN A COPY FOR YOUR RECORDS.

AMERICAN SIGHTHOUND FIELD ASSOCIATION

HOUD CERTIFICATION WAIVER

Waiver of Requirement: *This requirement will be waived for a hound that has earned a lure coursing or racing title from another recognized organization, if such title requires competition, and if a waiver for such title has been approved by the ASFA, or a CKC Hound Certification Form. If your hound qualifies for a waiver, complete this portion of this form and attach it to your entry form. Proof of waivers must accompany this certification form.*

Registered Name of Hound: _____
 Registration Number: _____ Breed: _____
 Registered Owner's Name: _____

CKC:	FCH	FCHX		CWA:	ARX	TRP	SRA	DPC
AKC:	QC	SC	FC	LGRA:	GRC	NAWRA:	RCH	SR
WRA:	CR	WRCH		NOTRA:	ORG	OTR	SORC	SOR

Hound Certification previously submitted.

I hereby certify that the hound identified above has completed the requirements for the title indicated above (or that the required Certification was previously submitted) and that the information provided on this form is true and correct.

Signature: _____ Date: _____

Owner or Authorized Agent of Hound

Directions from Lompoc:

Drive north on CA-1N toward Vandenberg Village. Take Exit 211 toward Constellation Rd. Turn left onto Apollo/Burton Mesa Blvd. Take the 1st right onto Constellation Rd. Travel approx 1.2 miles, school entrance is on your left.

Directions from Santa Maria:

Drive south on CA-1S toward Vandenberg Village. Take Exit 211 for Constellation Rd. Turn left onto Constellation Rd. Travel approx 1.2 miles, school entrance is on your left.

Overnight parking is not allowed on the grounds.

Bring your own shade and water.

Practice runs will be done following the trial as time allows- \$5.00 per dog.

OFFICIAL AMERICAN SIGHTHOUND FIELD ASSOCIATION ENTRY FORM

Irish Wolfhound Association of the West Coast

ASFA-Sanctioned Irish Wolfhound Breed Lure Trial

Saturday, July 27, 2013

Cabrillo High School, Lompoc, CA

Early Entry Fee: \$20.00 first entry; \$15.00 each additional entry, same owner

Day-of-Trial Entry Fee: \$25.00 per dog.

Entries close at noon, Saturday, July 20, 2013

Make checks payable to: **IWAWC** and mail to

Lori Walker, PO Box 7696, Covington, WA 98042

Fee Paid _____ The Field Secretary cannot accept conditional, unsigned, incomplete or unpaid entries; please check your completed entry carefully.

Breed:		Call Name:	
Registered Name of Hound:			
Stake: <input type="checkbox"/> Open <input type="checkbox"/> FCH <input type="checkbox"/> Veteran <input type="checkbox"/> Single <input type="checkbox"/> Limited		Additional Stakes <input type="checkbox"/> Kennel <input type="checkbox"/> Breeder <input type="checkbox"/> Bench	
Registration Number: (please write in registering body before number)			
<input type="checkbox"/> If possible, please separate my hounds	Date of Birth:	Sex: <input type="checkbox"/> Dog <input type="checkbox"/> Bitch	
Name of actual owner(s):			
Address:		Phone:	
City:	State:	Zip:	
E-mail (Optional)		(Optional) Region of Residence:	
<input type="checkbox"/> Check if this is the first ASFA trial for this hound. Attach a Hound Certification or waiver if entered in Open, Veterans, Limited.			
<input type="checkbox"/> Check if this is a first-time entry, a copy of the official Registration of this hound must accompany this entry unless NGA.			
<input type="checkbox"/> Check if any information has changed since the last ASFA trial entry. Regarding _____			
<input type="checkbox"/> Check if this hound has been dismissed within the last 6 trials entered. Must be marked in order to qualify for a "clean" trial requirement.			

I CERTIFY that I am the actual owner of this dog, or that I am the duly authorized agent of the actual owner whose name I have entered above. In consideration of the acceptance of this entry and the opportunity to have this dog judged and to win prize money, ribbons, or trophies, I (we) agree to abide by the rules and regulations of the American Sighthound Field Association in effect at the time of this lure field trial, and by any additional rules and regulations appearing in the premium list for this lure field trial. I (we) agree that the club holding this lure field trial has the right to refuse this entry for cause, which the club shall deem to be sufficient. I (we) agree to hold this club, its members, directors, governors, officers, agents or other functionaries, any employees of the aforementioned parties and the owner(s) of the trial premises or grounds harmless from any claim for loss or injury which may be alleged to have been caused directly or indirectly to any person or thing by the act of this dog while in or upon the lure field trial premises or grounds or near any entrance thereto and I (we) personally assume all responsibility and liability for any such claim, and I (we) further agree to hold the aforementioned parties harmless from any claim loss of this dog by disappearance, theft damage or injury be caused or alleged to be caused by the negligence of the club or any of the aforementioned parties or by the negligence of any person or any other cause or causes. I (we) certify and represent that the dog entered is not a hazard to person or other dogs. This entry is submitted for acceptance of the forgoing representations and agreements

SIGNATURE of owner or his agent
duly authorized to make this entry _____

OFFICIAL AMERICAN SIGHTHOUND FIELD ASSOCIATION ENTRY FORM

Irish Wolfhound Association of the West Coast

ASFA-Sanctioned Irish Wolfhound Breed Lure Trial

Saturday, July 27, 2013

Cabrillo High School, Lompoc, CA

Early Entry Fee: \$20.00 first entry; \$15.00 each additional entry, same owner

Day-of-Trial Entry Fee: \$25.00 per dog.

Entries close at noon, Saturday, July 20, 2013

Make checks payable to: **IWAWC** and mail to

Lori Walker, PO Box 7696, Covington, WA 98042

Fee Paid _____ The Field Secretary cannot accept conditional, unsigned, incomplete or unpaid entries; please check your completed entry carefully.

Breed:		Call Name:	
Registered Name of Hound:			
Stake: <input type="checkbox"/> Open <input type="checkbox"/> FCH <input type="checkbox"/> Veteran <input type="checkbox"/> Single <input type="checkbox"/> Limited		Additional Stakes <input type="checkbox"/> Kennel <input type="checkbox"/> Breeder <input type="checkbox"/> Bench	
Registration Number: (please write in registering body before number)			
<input type="checkbox"/> If possible, please separate my hounds	Date of Birth:	Sex: <input type="checkbox"/> Dog <input type="checkbox"/> Bitch	
Name of actual owner(s):			
Address:		Phone:	
City:	State:	Zip:	
E-mail (Optional)		(Optional) Region of Residence:	
<input type="checkbox"/> Check if this is the first ASFA trial for this hound. Attach a Hound Certification or waiver if entered in Open, Veterans, Limited.			
<input type="checkbox"/> Check if this is a first-time entry, a copy of the official Registration of this hound must accompany this entry unless NGA.			
<input type="checkbox"/> Check if any information has changed since the last ASFA trial entry. Regarding _____			
<input type="checkbox"/> Check if this hound has been dismissed within the last 6 trials entered. Must be marked in order to qualify for a "clean" trial requirement.			

I CERTIFY that I am the actual owner of this dog, or that I am the duly authorized agent of the actual owner whose name I have entered above. In consideration of the acceptance of this entry and the opportunity to have this dog judged and to win prize money, ribbons, or trophies, I (we) agree to abide by the rules and regulations of the American Sighthound Field Association in effect at the time of this lure field trial, and by any additional rules and regulations appearing in the premium list for this lure field trial. I (we) agree that the club holding this lure field trial has the right to refuse this entry for cause, which the club shall deem to be sufficient. I (we) agree to hold this club, its members, directors, governors, officers, agents or other functionaries, any employees of the aforementioned parties and the owner(s) of the trial premises or grounds harmless from any claim for loss or injury which may be alleged to have been caused directly or indirectly to any person or thing by the act of this dog while in or upon the lure field trial premises or grounds or near any entrance thereto and I (we) personally assume all responsibility and liability for any such claim, and I (we) further agree to hold the aforementioned parties harmless from any claim loss of this dog by disappearance, theft damage or injury be caused or alleged to be caused by the negligence of the club or any of the aforementioned parties or by the negligence of any person or any other cause or causes. I (we) certify and represent that the dog entered is not a hazard to person or other dogs. This entry is submitted for acceptance of the forgoing representations and agreements

SIGNATURE of owner or his agent
duly authorized to make this entry _____