

Robin A. Coen, FTS
11 Broad View Place
Flemington, NJ 08822

Directions:

For GPS Use: 103 Ruben Bell Drive, Matamoras, PA 18336

GPS Coordinates Lat/Long: 41.353531,-74.71698051545471

From Interstate 84: Take Exit 53. The BEST WESTERN Inn at Hunt's Landing is located at the junction of Interstate 84 and Routes 6 and 209.

From Scranton: Take Interstate 81 to Interstate 84. Travel 50 miles to Exit 53. At the light, drive straight to the BEST WESTERN Inn at Hunt's Landing. From: New York Thruway. Take Interstate 84 West to Pennsylvania. Exit at 53. At the end of exit turn left at the light. Continue to Fiesta Light and turn left.

From New Jersey: Take Interstate 80 to Exit 34B (NJ 15). Route 15 becomes Route 206 North. Continue to Milford, Pennsylvania. Turn right at the light (209). Continue on Route 209 North for approximately 3 miles. The BEST WESTERN Inn at Hunt's Landing will be on your right.

Veterinarian:

24 HOUR VETERINARY SERVICE: Newton Animal Hospital Inc 116 Hampton House Road, Newton, NJ 07860 (973) 383-4321

FIELD IS LOCATED AT THE BACK OF THE HOTEL WHERE THE SHOW GROUNDS ARE LOCATED.

PREMIUM LIST

Early Entries Close on Wednesday, October 24, 2018 at the FTS's address.

Day of Entries close 10:00 AM with the FTS, Oct 27, 2018

FTS: Robin Coen, 11 Broad View Pl, Flemington, NJ 08822

ENTRIES WILL NOT BE ACKNOWLEDGED BY MAIL

REGION 8

Irish Wolfhound Association of the Garden State



IRISH WOLFHOUND ONLY LURE COURSING TRIAL
LICENSED BY THE AMERICAN SIGHTHOUND FIELD ASSOCIATION



Saturday, October 27, 2018

Best Western Inn at Hunts Landing
120 Routes 6 & 209 Matamoras, PA 18336

Cell Phone On-Site: (908) 801-2573

Early-entry fee \$20.00 per hound

Day of Trial Entry \$25.00

Certification runs will be done prior to trial start. Payment can be made by cash or check to FTS and made out to IWAGS

Permission has been granted by the American Sighthound Field Association for the holding of this event under ASFA Rules and Regulations
Audrey Silverstein, Chair to the ASFA Scheduling Committee

Irish Wolfhound Assoc of the Garden State - Club Officers 2018

President..... Thomas Lydon
Vice President.....Carolyn Purvis
TreasurerEileen B. Flanagan
Recording Secretary Laura Egan
Corresponding Secretary.....Maureen English

Board of Directors:

Class of 2018 - Eileen M Flanagan, Tom Smith

Judges & Assignments:

Mike Small, 13593 Ridge Rd, Stewartstown, PA

FIELD COMMITTEE

Field Trial Chairman: Maureen English

Field Trial Secretary: Robin Coen, 11 Broad View Place, Flemington, NJ 08822
Telephone: (908) 751-1907; coenfamily@comcast.net

Records Desk & Field Clerks: Nancy Smith

Lure Operators: Tom Smith

Trial Hours: 9:30 AM until Completion
ROLL CALL will begin promptly at 10:00 AM;
Entries will close at 10:00AM

Field committee, volunteer trial workers and those who have pre-entered the trial may have their hounds inspected prior to the designated inspection time by the inspection committee.

Entries will not be acknowledged by mail.

RIBBONS AND TROPHIES

Rosettes Offered: First – Blue, Second - Red, Third - Yellow, Fourth – White, NBQ – Green, High Scoring Single – Navy/Gold, Best of Breed - Purple & Gold, Kennel Stake – Pink, Breeder Stake – Pink, Bench Stake - Pink.

ELIGIBILITY

Only purebred Irish Wolfhounds may be entered. All entries shall be individually registered with the American Kennel Club, the United Kennel Club, the Federation Cynologique Internationale, an ASFA-recognized foreign or ASFA Board approved registry. Dogs with an Indefinite Listing Privilege (ILP) or a Purebred Alternate Listing (PAL) from the American Kennel Club shall be considered registered with that body. A photocopy of acceptable registry must be submitted with each hound's first ASFA field trial entry.

The entry for each hound entering the Open or Veteran Stake for the first time MUST include a completed & signed ASFA Certification Form or Waiver Form (with proof of title) and a copy of the hound's registration certificate.

STAKES OFFERED:

Open: Any eligible Irish Wolfhounds excluding ASFA Field Champions of record that have met the certification requirements.

Field Champion: Any ASFA Field Champion Irish Wolfhound.

Veteran: Any eligible Irish Wolfhound whose age is at least 5 years old. Points & placements go to a V-FCh or V-LCM title.

Single Stake: Any eligible Irish Wolfhound including those disqualified to run in other stakes. Each hound runs alone. Not eligible for Best of Breed. Hounds are eligible to earn TCP and CPX titles from the Singles stake.

Kennel Stake: For Irish Wolfhounds an entry shall consist of two hounds, designated at time of entry, in one of the regular stakes being owned and kenneled by the same person.

Breeder Stake: For Irish Wolfhounds which shall have, designated at time of entry, two hounds bred by the same individual.

Bench Stake: To enter this stake, the owner must attach a copy of the hound's show championship certificate to the entry form.

Conditions of Entry:

- All entries must be one year or older on the day of the trial.
- Stakes will be split into flights by public random draw if the entry in any regular stake is 20 or more.
- Bitches in season, lame hounds and hounds with breed disqualifications will be excused at roll call.
- Spayed, neutered, monorchid or cryptorchid hounds without breed disqualifications may be entered.
- Hounds with breed disqualifications are not eligible to enter except in the Single Stake.
- Hounds not present at the time of roll call will be scratched.
- All hounds will run twice, in trios if possible or braces (except in the Single Stake), unless excused, dismissed or disqualified.
- Bitches in season and lame hounds at roll call will be excused and their entry fee refunded. Hounds not present at roll call will be scratched after a five minute grace period.

Battery powered, continuous loop lure machines will be used. The lure will consist of white plastic strips/bags. The Host Club reserves the right to alter the course plan as required by weather and/or field conditions on the day of the trial. The lure will be run in one direction for the preliminaries and reversed for the finals. The field is bordered by natural boundaries and fencing.

All ASFA news at www.asfa.org

Course Plan (715 yards):

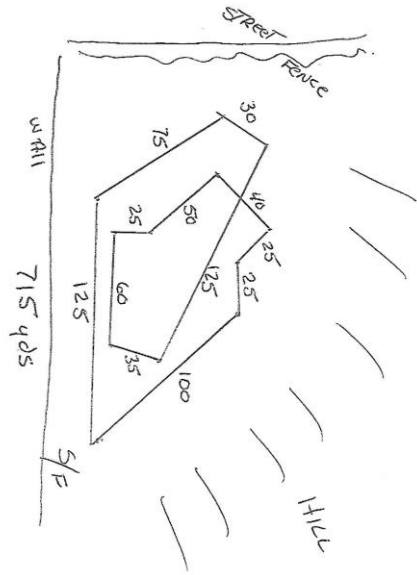

OFFICIAL AMERICAN SIGHTHOUND FIELD ASSOCIATION ENTRY FORM

Irish Wolfhound Assoc of the Garden State
 Best Western Inn, Matamoras, PA
 Saturday, October 27, 2018

Early-Entries close Oct 24, 2018 at the FTS's address.

Early Entries: \$20 each hound; Day-of-Trial Entries accepted on the day of the trial and close at the FTS desk at 10:00AM. Payable in US funds only.

Day of Trial Entries: \$25 first hound entered
 Make checks payable to IWAGS US funds only and mail to:
 Robin Coen – FTS

11 Broad View Place, Flemington, NJ 08822

Fee Paid _____ The Field Secretary cannot accept conditional, unsigned, incomplete or unpaid entries; please check your completed entry carefully.

Breed: Irish Wolfhound		Call Name:	
Registered Name of Hound:			
Stake: <input type="checkbox"/> Open <input type="checkbox"/> FCH <input type="checkbox"/> Veteran <input type="checkbox"/> Single		Additional Stakes: <input type="checkbox"/> Kennel <input type="checkbox"/> Breeder <input type="checkbox"/> Bench	
Registration Number: (circle one) AKC Reg #: AKC ILP/PAL #: NGA #: Critique Reg #: Foreign Reg # & Country: Pending: UKC Reg #:			
<input type="checkbox"/> If possible, please separate my hounds	Date of Birth:	Sex: <input type="checkbox"/> Dog <input type="checkbox"/> Bitch	
Name of actual owner(s):			
Address:		Phone:	
City:	State:	Zip:	
E-mail (Optional)		(Optional) Region of Residence:	
<input type="checkbox"/> Check if this is the first ASFA trial for this hound. Attach a Hound Certification or waiver if entered in Open, Veterans, Limited.			
<input type="checkbox"/> Check if this is a first-time entry, a copy of the official Registration of this hound must accompany this entry unless NGA.			
<input type="checkbox"/> Check if any information has changed since the last ASFA trial entry. Regarding _____			
<input type="checkbox"/> Check if this hound has been dismissed within the last 6 trials entered. Must be marked in order to qualify for a "clean" trial requirement.			

I CERTIFY that I am the actual owner of this dog, or that I am the duly authorized agent of the actual owner whose name I have entered above. In consideration of the acceptance of this entry and the opportunity to have this dog judged and to win prize money, ribbons, or trophies, I (we) agree to abide by the rules and regulations of the American Sighthound Field Association in effect at the time of this lure field trial, and by any additional rules and regulations appearing in the premium list for this lure field trial. I (we) agree that the club holding this lure field trial has the right to refuse this entry for cause, which the club shall deem to be sufficient. I (we) agree to hold this club, its members, directors, governors, officers, agents or other functionaries, any employees of the aforementioned parties and the owner(s) of the trial premises or grounds harmless from any claim for loss or injury which may be alleged to have been caused directly or indirectly to any person or thing by the act of this dog while in or upon the lure field trial premises or grounds or near any entrance thereto and I (we) personally assume all responsibility and liability for any such claim, and I (we) further agree to hold the aforementioned parties harmless from any claim loss of this dog by disappearance, theft damage or injury be caused or alleged to be caused by the negligence of the club or any of the aforementioned parties or by the negligence of any person or any other cause or causes. I (we) certify and represent that the dog entered is not a hazard to person or other dogs. This entry is submitted for acceptance of the forgoing representations and agreements

SIGNATURE of owner or his agent
 duly authorized to make this entry _____

OFFICIAL AMERICAN SIGHTHOUND FIELD ASSOCIATION ENTRY FORM

Irish Wolfhound Assoc of the Garden State
 Best Western Inn, Matamoras, PA
 Saturday, October 27, 2018

Early-Entries close Oct 24, 2018 at the FTS's address.

Early Entries: \$20 each hound; Day-of-Trial Entries accepted on the day of the trial and close at the FTS desk at 10:00AM. Payable in US funds only.

Day of Trial Entries: \$25 first hound entered
 Make checks payable to IWAGS in US fund only and mail to:
 Robin Coen – FTS

11 Broad View Place, Flemington, NJ 08822

Fee Paid _____ The Field Secretary cannot accept conditional, unsigned, incomplete or unpaid entries; please check your completed entry carefully.

Breed: Irish Wolfhound		Call Name:	
Registered Name of Hound:			
Stake: <input type="checkbox"/> Open <input type="checkbox"/> FCH <input type="checkbox"/> Veteran <input type="checkbox"/> Single		Additional Stakes: <input type="checkbox"/> Kennel <input type="checkbox"/> Breeder <input type="checkbox"/> Bench	
Registration Number: (circle one) AKC Reg #: AKC ILP/PAL #: NGA #: Critique Reg #: Foreign Reg # & Country: Pending: UKC Reg #:			
<input type="checkbox"/> If possible, please separate my hounds	Date of Birth:	Sex: <input type="checkbox"/> Dog <input type="checkbox"/> Bitch	
Name of actual owner(s):			
Address:		Phone:	
City:	State:	Zip:	
E-mail (Optional)		(Optional) Region of Residence:	
<input type="checkbox"/> Check if this is the first ASFA trial for this hound. Attach a Hound Certification or waiver if entered in Open, Veterans, Limited.			
<input type="checkbox"/> Check if this is a first-time entry, a copy of the official Registration of this hound must accompany this entry unless NGA.			
<input type="checkbox"/> Check if any information has changed since the last ASFA trial entry. Regarding _____			
<input type="checkbox"/> Check if this hound has been dismissed within the last 6 trials entered. Must be marked in order to qualify for a "clean" trial requirement.			

I CERTIFY that I am the actual owner of this dog, or that I am the duly authorized agent of the actual owner whose name I have entered above. In consideration of the acceptance of this entry and the opportunity to have this dog judged and to win prize money, ribbons, or trophies, I (we) agree to abide by the rules and regulations of the American Sighthound Field Association in effect at the time of this lure field trial, and by any additional rules and regulations appearing in the premium list for this lure field trial. I (we) agree that the club holding this lure field trial has the right to refuse this entry for cause, which the club shall deem to be sufficient. I (we) agree to hold this club, its members, directors, governors, officers, agents or other functionaries, any employees of the aforementioned parties and the owner(s) of the trial premises or grounds harmless from any claim for loss or injury which may be alleged to have been caused directly or indirectly to any person or thing by the act of this dog while in or upon the lure field trial premises or grounds or near any entrance thereto and I (we) personally assume all responsibility and liability for any such claim, and I (we) further agree to hold the aforementioned parties harmless from any claim loss of this dog by disappearance, theft damage or injury be caused or alleged to be caused by the negligence of the club or any of the aforementioned parties or by the negligence of any person or any other cause or causes. I (we) certify and represent that the dog entered is not a hazard to person or other dogs. This entry is submitted for acceptance of the forgoing representations and agreements

SIGNATURE of owner or his agent
 duly authorized to make this entry _____

**AMERICAN SIGHTHOUND FIELD ASSOCIATION
HOUND CERTIFICATION**

Rule effective October 1, 1994: Ch. V, Sec. 4 (a) OPEN STAKE: *To be eligible to enter the open stake, a hound must have been certified by a licensed judge within the year preceding the closing date for the entry or have previously competed in the Open Stake. This eligibility requirement also applies to a hound entered in the Limited or Veteran Stake, which has not competed in Open previously. Please complete this portion of this form and attach it to the entry form for the hound's first entry, including an entry for a Fun Trial.*

Registered Name of Hound: _____
 Registration Number: _____ Breed: _____
 Registered Owner's Name: _____

I hereby certify that on (date) _____, the above named hound completed a lure course of at least 500 yards, running with another hound of the same breed (or another breed with a similar running style). During the course the above named hound showed no inclination to interfere with the other hound. I further certify that I am a licensed judge for the ASFA.

Name of Licensed Judge: _____

Signature: _____ Date: _____

I hereby certify that the hound running in the certification course is the hound identified above and that information provided on this form is true and correct.

Signature: _____ Date: _____

Owner or Authorized Agent of Hound

This certification form must be attached to the entry form the first time this hound is entered in an open, limited, or veteran stake. Any hound entered in open, limited, or veteran (as a first time entered hound), which has not been certified, shall be declared ineligible by the records coordinator and shall forfeit any points and placements awarded.

PLEASE RETAIN A COPY FOR YOUR RECORDS.

**AMERICAN SIGHTHOUND FIELD ASSOCIATION
HOUND CERTIFICATION WAIVER**

Waiver of Requirement: *This requirement will be waived for a hound that has earned a lure coursing or racing title from another recognized organization, if such title requires competition, and if a waiver for such title has been approved by the ASFA, or a CKC Hound Certification Form. If your hound qualifies for a waiver, complete this portion of this form and attach it to your entry form. Proof of waivers must accompany this certification form.*

Registered Name of Hound: _____
 Registration Number: _____ Breed: _____
 Registered Owner's Name: _____

CKC:	FCH	FCHX	CWA:	ARX	TRP	SRA	DPC
AKC:	FC	SC	LGRA:	GRC	NAWRA:	RCH	SR
WRA:	CR	WRCH	NOTRA:	ORC	OTR	SORC	SOR

Hound Certification previously submitted.

I hereby certify that the hound identified above has completed the requirements for the title indicated above (or that the required Certification was previously submitted) and that the information provided on this form is true and correct.

Signature: _____ Date: _____

Owner or Authorized Agent of Hound

**AMERICAN SIGHTHOUND FIELD ASSOCIATION
HOUND CERTIFICATION**

Rule effective October 1, 1994: Ch. V, Sec. 4 (a) OPEN STAKE: *To be eligible to enter the open stake, a hound must have been certified by a licensed judge within the year preceding the closing date for the entry or have previously competed in the Open Stake. This eligibility requirement also applies to a hound entered in the Limited or Veteran Stake, which has not competed in Open previously. Please complete this portion of this form and attach it to the entry form for the hound's first entry, including an entry for a Fun Trial.*

Registered Name of Hound: _____
 Registration Number: _____ Breed: _____
 Registered Owner's Name: _____

I hereby certify that on (date) _____, the above named hound completed a lure course of at least 500 yards, running with another hound of the same breed (or another breed with a similar running style). During the course the above named hound showed no inclination to interfere with the other hound. I further certify that I am a licensed judge for the ASFA.

Name of Licensed Judge: _____

Signature: _____ Date: _____

I hereby certify that the hound running in the certification course is the hound identified above and that information provided on this form is true and correct.

Signature: _____ Date: _____

Owner or Authorized Agent of Hound

This certification form must be attached to the entry form the first time this hound is entered in an open, limited, or veteran stake. Any hound entered in open, limited, or veteran (as a first time entered hound), which has not been certified, shall be declared ineligible by the records coordinator and shall forfeit any points and placements awarded.

PLEASE RETAIN A COPY FOR YOUR RECORDS.

**AMERICAN SIGHTHOUND FIELD ASSOCIATION
HOUND CERTIFICATION WAIVER**

Waiver of Requirement: *This requirement will be waived for a hound that has earned a lure coursing or racing title from another recognized organization, if such title requires competition, and if a waiver for such title has been approved by the ASFA, or a CKC Hound Certification Form. If your hound qualifies for a waiver, complete this portion of this form and attach it to your entry form. Proof of waivers must accompany this certification form.*

Registered Name of Hound: _____
 Registration Number: _____ Breed: _____
 Registered Owner's Name: _____

CKC:	FCH	FCHX	CWA:	ARX	TRP	SRA	DPC
AKC:	FC	SC	LGRA:	GRC	NAWRA:	RCH	SR
WRA:	CR	WRCH	NOTRA:	ORC	OTR	SORC	SOR

Hound Certification previously submitted.

I hereby certify that the hound identified above has completed the requirements for the title indicated above (or that the required Certification was previously submitted) and that the information provided on this form is true and correct.

Signature: _____ Date: _____

Owner or Authorized Agent of Hound