

Saturday, 650 yards

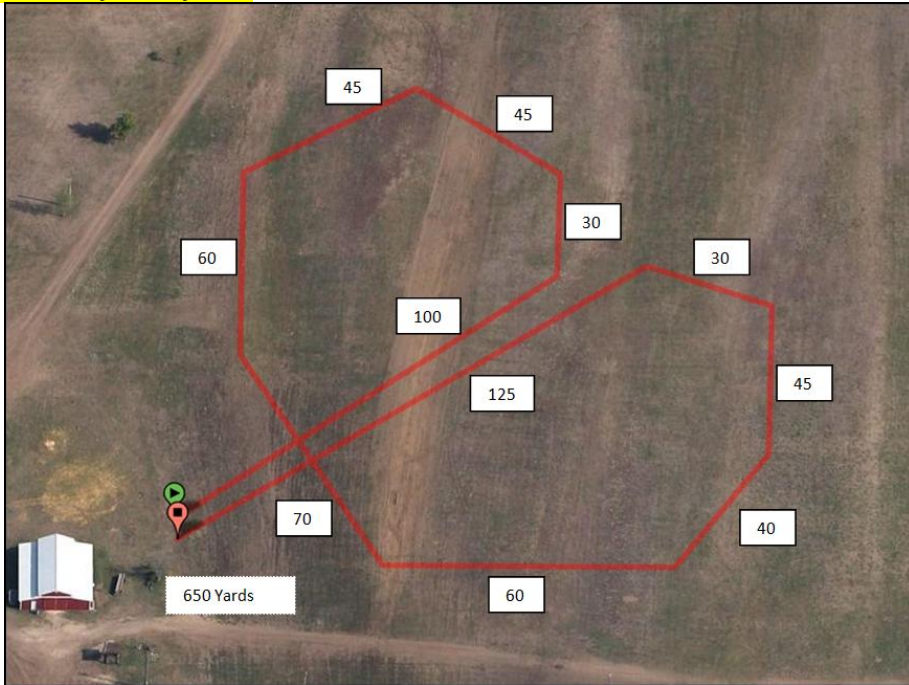

Sunday, 800 yards

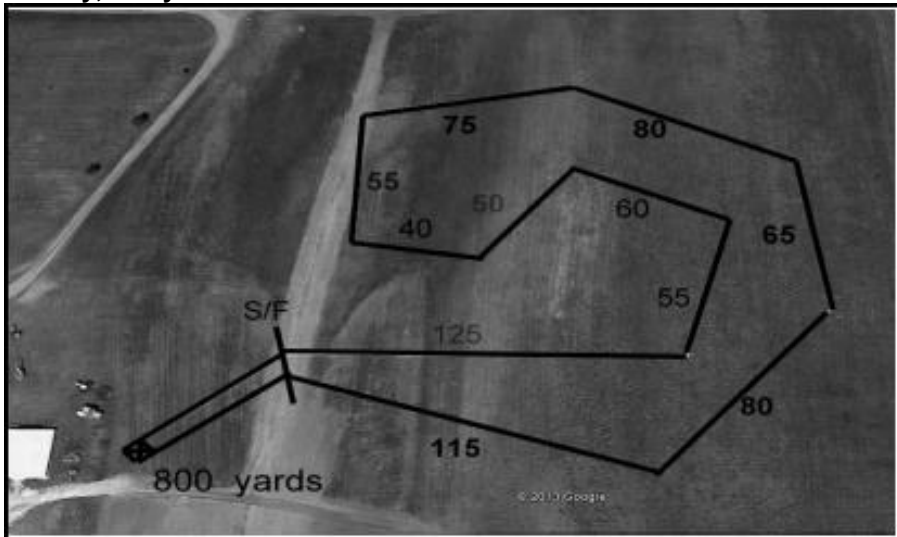

ICA reserves the right to alter the course plan as required by weather and/or field conditions on the day of the trial.

PREMIUM LIST

Early Entries close **WEDNESDAY, April 29, 2015** at 5:00 pm at Kathy Spindler's, FTS, 1606 S 123rd St, Omaha, NE 68144

Substitutions for lame hounds or bitches in season will be accepted until 8:30 am the day of the trial.

Day of Trial Entries close at 8:30 am at the Field Trial Secretary's table the day of the trial.



REGION V

ASFA Sanctioned All-Breed Lure Field Trial

Saturday, May 2, 2015

Sunday, May 3, 2015

Antique Acres

7610 Waverly Rd

Cedar Falls, Iowa

Water for dogs, some shade, restrooms and onsite camping are available.

EARLY ENTRY FEE: \$18 first entry, \$15 each additional entry (same owner) per trial if received by April 29, 2015

DAY OF TRIAL ENTRY FEE: \$25 per hound

Permission has been granted by the American Sighthound Field Association for the holding of this event under ASFA Rules and Regulations

Debb Meyer, Chair
ASFA Scheduling Committee

UPDATED 4/21/2015

ICA OFFICERS & BOARD OF DIRECTORS

President: Debbie Narwold; **Vice President:** Scott Davis; **Secretary:** Tammy Lorch; **Treasurer:** Jocelyn Petersen

Directors: Kent Standerford, Trisha Borland, Erin Topp, Leah Petesch

FIELD COMMITTEE

Field Chairman: Scott Davis, 6729 Northwest Drive, Windsor Heights, IA 50324

Field Secretary: Kathy Spindler, 1606 S 123rd St, Omaha, NE 68144

Questions only: email Kathyspindler@cox.net

Huntmasters: Tim Bork

Lure Operators: Scott Hurlbert, Kim Bork, Scott Davis, Kent Standerford, Greg Breitbach

JUDGES AND THEIR ASSIGNMENTS [s=single judge *= provisional judge]

Kim Bork, Meriden, KS 66512-9457 Greg Brietbach, Milwaukee,WI

Scott Hurlbert, Kansas City, KS 66102 Kent Standerford, Omaha, NE 68137 *

SAT	A	A	B	B	C	G	I	I	I	P	R	S	S	S	S	W	SIN	LT
	Z	A	A	C		B	W	G	R	R	D	L	W		G	D		
KB	X			X	S		S					S				X	X	
SH		S	X			X		S	S	S		X		S	X			
GB				X							X					X		S
KS*	X		X			X					X	X			X		X	

SUN	A	A	B	B	C	G	I	I	I	P	R	S	S	S	S	W	SIN	LT
	Z	A	A	C		B	W	G	R	R	D	L	W		G	D		
KB		S	X					S	S	S	X	X	X	S		X		
SH				X		X	S											S
GB	X			X	S						X				X		S	
KS*	X		X			X						X	X		X	X		

TRIAL HOURS: 8:00 am to completion. **ROLL CALL:** 9:00 am all breeds.

RIBBONS: Ribbons will be awarded for all placements 1st - NBQ. Rosettes will be awarded for BOB and BIF. All placements will receive a prize. High scoring singles navy blue and gold.

ELIGIBLE BREEDS & REGISTRY

Only purebred Afghan Hounds, Azawakhs, Basenjis, Borzoi, Cirneco dell'Etna, Greyhounds, Ibizan Hounds, Irish Wolfhounds, Italian Greyhounds, Pharaoh Hounds, Rhodesian Ridgebacks, Salukis, Scottish Deerhounds, Sloughis, Silken Windhounds, Whippets, and Provisional breeds may be entered in the regular stakes. Limited breeds may be entered in the Limited Stake or the Singles Stake. Limited breeds currently include purebred Chart Polski, Galgo Español, Magyar Agar, Peruvian Inca Orchid, Portuguese Podengo (Pequeno), Portuguese Podengo (Medio & Grande), and must be individually registered with the appropriate registry.

All entries shall be individually registered with the AKC (including ILP & PAL), the NGA, the UKC, the FCI, an ASFA-recognized foreign or ASFA board approved registry, or possess a CRN from the SPDBS. A photocopy of acceptable registry must be submitted with each hound's first ASFA field trial entry; this requirement is waived for hounds registered with the NGA.

Any entry marked "First time entered" must present the judge-signed ASFA Hound Certification or waiver certificate AND a copy of the hound's registration, except NGA, to the secretary BEFORE entries close. A Field Secretary shall refuse any entry for the **Open, Veteran or Limited stake marked "First Time Entered"** if it is not accompanied by a Hound Certification,

unless the hound has a title which waives this requirement, and a copy of the hound's registration. Entries without a hound certification/waiver certificate will be considered incomplete and will not be accepted. (See back of entry form for hound certification/waiver certificate. Keep a copy of the certification for your records.)

REMINDER: First time "single" entrants do not need a hound certification/waiver.

STAKES OFFERED

OPEN: Each stake shall consist of entries of only one breed, dog and bitches that have met certification requirements, excluding ASFA Field Champions of record. **A copy of the hound's registration must be submitted with a hound's first ASFA field trial entry. This requirement will be waived for hounds registered with the NGA.**

FIELD CHAMPION: Any ASFA Field Champion.

VETERAN: Any individual hound whose age is at least six years, except Irish Wolfhounds whose age shall be at least five and Afghans, Rhodesian Ridgebacks, Whippets and Salukis whose age shall be at least seven years. **The hound certification requirement applies to hounds entered for the first time.**

LIMITED STAKE: Any eligible sighthound of a Limited breed that has met certification requirements. Not eligible to compete in Best of Breed or Best in Field.

SINGLE STAKE: Any eligible sighthound including those disqualified to run in other stakes. Each hound runs alone. Not eligible for Best of Breed or Best in Field. Hounds are eligible to earn TCP and CPX titles from the Singles stake. Limited breeds are not eligible for these titles.

BEST IN FIELD: Will be offered Saturday and Sunday.

Conditions of Entry:

- All hounds will run twice, in trios if possible or braces (except in the Single stake), unless excused, dismissed or disqualified.
- All entries must be one year or older on the day of the trial.
- Stakes will be split into flights by public random draw if the entry in any regular stake is 20 or more.
- Bitches in season, lames hounds, and hounds with breed disqualifications will be excused at roll call. • Hounds not present at the time of roll call will be scratched.
- Certification runs will be offered Saturday only after the trial after ribbons.
- Spayed, neutered, monorchid, or cryptorchid hounds without breed disqualifications may be entered. Hounds with breed disqualifications are not eligible to enter except in the Single Stake.
- A penalty of \$5 will be assessed for any loose hound not competing in the course in progress.

EQUIPMENT AND COURSE PLAN

- The lure machine is a battery powered, continuous loop system. Back-up equipment will be available. Lures are white, plastic strips.
- ICA reserves the right to alter the course plan as required by weather and/or field conditions on the day of the trial.
- Total course length is 650 yards on Saturday and 1000 yards on Sunday. The course will be reversed for final courses. BOB (and runoffs) will be run in the direction indicated. BIF will be a reverse run of the BOB course.

RUNNING ORDER

Running order will be posted each day

REMINDER - FIRST TIME ENTRIES

A copy of the hound's registration be submitted with a hound's first ASFA field trial entry, except for hounds registered with the NGA.

HOUND CERTIFICATION

Certifications: Any entry marked "**First time entered**", must present the judge signed ASFA Hound Certification or waiver certificate and a copy of the hound's registration to the secretary **BEFORE** entries close. Entries without a hound certification/waiver certificate and/or copy of the hound's registration, except NGA, will be considered **incomplete and will not be accepted**. (See back of entry form for hound certification/waiver certificate. **Keep a copy of the certification for your records.**) First time single entrants do not need a hound certification/waiver

A Hound must be at least eleven months old to run in a certification course.

A certification run will be offered before the trial on Saturday only. Hound Certification runs are \$5.00 per run. Please check with the field secretary to pre-enter. It is the responsibility of the entrant to find another hound of the same breed (or similar running style) to run with his/her dog for the certification.

PRACTICES and Lure Operator Training

Practices will be run on **Sunday only (weather and equipment permitting) after the trial is completed.**

MEALS

Breakfast items and lunch will be available both days for a fee. Bottled water and pop will also be available.

WATER FOR DOGS IS AVAILABLE

The Emergency Vet Clinic:
Taylor Veterinary Hospital
315 State St Cedar Falls, IA
319-277-1883

Go to www.ASFA.org for all things ASFA

HOUND PAYMENT GRID FOR EARLY ENTRIES

# of Hounds	Sat.	Total for one day	Sun.	Total for both days
First Dog	\$18	\$18	\$18	\$36
Second Dog	\$15	\$33	\$15	\$66
Third Dog	\$15	\$48	\$15	\$96
Fourth Dog	\$15	\$63	\$15	\$126
Fifth Dog	\$15	\$78	\$15	\$156
Sixth Dog	\$15	\$93	\$15	\$186

Please clean up after your dog and yourself.

All help will be appreciated as we have limited personnel.

This area has some fence, some shade, restrooms, and water for dogs.

Silent Auction to be held both days - closing noon on Sunday. The funds will go to the purchase of new equipment.
Donations welcome.

DIRECTIONS TO FIELD
ANTIQUE ACRES, CEDAR FALLS, IOWA

NOTE – Please read directions carefully.

From the north: Take I-35 to exit 190 (Hwy 18E/27S). Take 27 South 75 miles to W Cedar-Wapsi Rd/C57 turn right. Take W Cedar-Wapsi Rd 0.6 miles to Waverly Rd turn left. Antique Acres is 0.4 miles on the left.

From any other direction: Take Hwy 20 to Exit 225 Hwy 27/58 North. At Exit 225 take Hwy 27/58 North 11.1 miles to W Cedar-Wapsi Rd turn left. Take W Cedar-Wapsi Rd 0.6 miles to Waverly Rd turn left. Antique Acres is 0.4 miles on the left.

From Motel 6 on Hwy 63 N: Take 63 N 5.6 miles to Cedar-Wapsi Rd turn left. Take Cedar-Wapsi Rd 6 miles to Waverly Rd turn left. Antique Acres is 0.4 miles on the left.

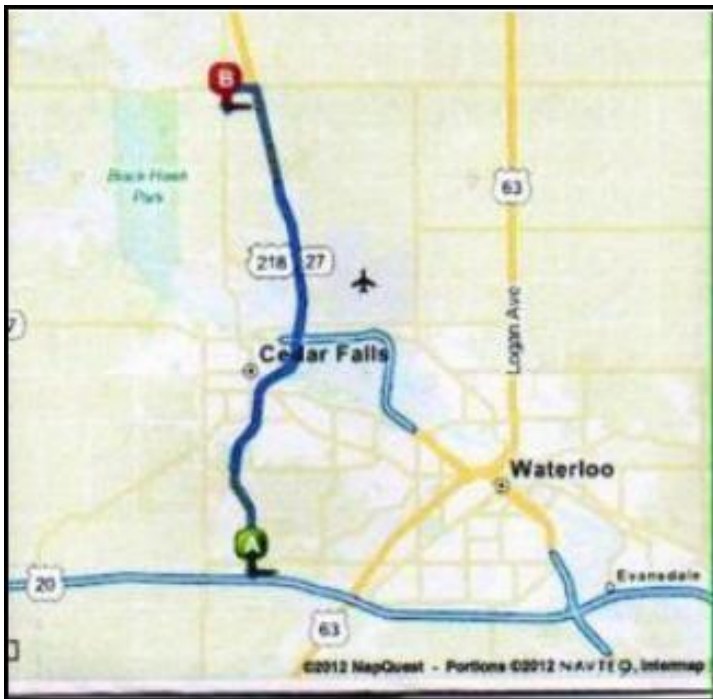

If you have problems finding the field, call Jocelyn Petersen at 319-269-4178

Motels

Please check directly with the motel when making reservations as to their policies regarding pets and extra fees, deposits or credit cards on file.

Motel 6 Hwy 63 N by Allen Hospital Waterloo, IA 319-236-3238
This is the closest motel to the field.

Comfort Suites 7402 Nordic Dr Cedar Falls, IA 319-273-9999

Super 8 Motel 7515 Nordic Dr Cedar Falls, IA 319-266-6988

Howard Johnson 3052 Marnie Ave Waterloo, IA 319-232-7467

Motel 6 2141 La Porte Rd Waterloo, IA 319-233-9191

Comfort Inn 1945 La Porte Rd Waterloo, IA 319-234-7411

Days Inn & Suites 1809 La Porte Rd Waterloo, IA 319-235-4461

Super 8 Motel 1825 La Porte Rd Waterloo, IA 319-233-1800

Comfort Inn 404 29th Ave SW Waverly, IA 319-352-0399

Super 8 301 13th Ave SW Waverly, IA 319-352-0888

CAMPING

**There is onsite camping. Fee is \$15.00 per night.
Check their website for more information.
www.antiqueacres.org**

OFFICIAL AMERICAN SIGHTHOUND FIELD ASSOCIATION ENTRY FORM

Saturday, May 2, 2015

Make checks payable to:

IOWA COURSING ASSOCIATION INC.

And mail to:

Kathy Spindler's, FTS, 1606 S 123rd St, Omaha, NE 68144; phone 402-926-2156

e-mail for information only: Kathyspindler@cox.net

Early Entry: \$18 first dog; \$15 each additional dog (same owner)

Early Entries close on Wednesday, Oct 1, 2014

Day of Trial Entry: \$25/dog.

Day of Trial Entries close at 8:30 am, May 2, 2015 at the Field Trial Secretary's table.

Fee Paid _____ The Field Secretary cannot accept conditional, unsigned, incomplete or unpaid entries; please check your completed entry carefully.

Breed:		Call Name:	
Registered Name of Hound:			
Stake: <input type="checkbox"/> Open <input type="checkbox"/> FCH <input type="checkbox"/> Veteran <input type="checkbox"/> Single <input type="checkbox"/> Limited		Additional Stakes <input type="checkbox"/> Kennel <input type="checkbox"/> Breeder <input type="checkbox"/> Bench	
Registration Number: (Please write in registering body before number)			
<input type="checkbox"/> If possible, please separate my hounds	Date of Birth:	Sex: <input type="checkbox"/> Dog <input type="checkbox"/> Bitch	
Name of actual owner(s):			
Address:		Phone:	
City:	State:	Zip:	
E-mail (Optional)		(Optional) Region of Residence:	
<input type="checkbox"/> Check if this is the first ASFA trial for this hound. Attach a Hound Certification or waiver if entered in Open, Veterans, Limited.			
<input type="checkbox"/> Check if this is a first-time entry, a copy of the official Registration of this hound must accompany this entry unless NGA.			
<input type="checkbox"/> Check if any information has changed since the last ASFA trial entry. Regarding _____			
<input type="checkbox"/> Check if this hound has been dismissed within the last 6 trials entered. Must be marked in order to qualify for a "clean" trial requirement.			

I CERTIFY that I am the actual owner of this dog, or that I am the duly authorized agent of the actual owner whose name I have entered above. In consideration of the acceptance of this entry and the opportunity to have this dog judged and to win prize money, ribbons, or trophies, I (we) agree to abide by the rules and regulations of the American Sighthound Field Association in effect at the time of this lure field trial, and by any additional rules and regulations appearing in the premium list for this lure field trial. I (we) agree that the club holding this lure field trial has the right to refuse this entry for cause, which the club shall deem to be sufficient. I (we) agree to hold this club, its members, directors, governors, officers, agents or other functionaries, any employees of the aforementioned parties and the owner(s) of the trial premises or grounds harmless from any claim for loss or injury which may be alleged to have been caused directly or indirectly to any person or thing by the act of this dog while in or upon the lure field trial premises or grounds or near any entrance thereto and I (we) personally assume all responsibility and liability for any such claim, and I (we) further agree to hold the aforementioned parties harmless from any claim loss of this dog by disappearance, theft damage or injury be caused or alleged to be caused by the negligence of the club or any of the aforementioned parties or by the negligence of any person or any other cause or causes. I (we) certify and represent that the dog entered is not a hazard to person or other dogs. This entry is submitted for acceptance of the forgoing representations and agreements

SIGNATURE of owner or his agent
duly authorized to make this entry _____

OFFICIAL AMERICAN SIGHTHOUND FIELD ASSOCIATION ENTRY FORM

Saturday, May 2, 2015

Make checks payable to:

IOWA COURSING ASSOCIATION INC.

And mail to:

Kathy Spindler's, FTS, 1606 S 123rd St, Omaha, NE 68144; phone 402-926-2156

e-mail for information only: Kathyspindler@cox.net

Early Entry: \$18 first dog; \$15 each additional dog (same owner)

Early Entries close on Wednesday, Oct 1, 2014

Day of Trial Entry: \$25/dog.

Day of Trial Entries close at 8:30 am, May 2, 2015 at the Field Trial Secretary's table.

Fee Paid _____ The Field Secretary cannot accept conditional, unsigned, incomplete or unpaid entries; please check your completed entry carefully.

Breed:		Call Name:	
Registered Name of Hound:			
Stake: <input type="checkbox"/> Open <input type="checkbox"/> FCH <input type="checkbox"/> Veteran <input type="checkbox"/> Single <input type="checkbox"/> Limited		Additional Stakes <input type="checkbox"/> Kennel <input type="checkbox"/> Breeder <input type="checkbox"/> Bench	
Registration Number: (Please write in registering body before number)			
<input type="checkbox"/> If possible, please separate my hounds	Date of Birth:	Sex: <input type="checkbox"/> Dog <input type="checkbox"/> Bitch	
Name of actual owner(s):			
Address:		Phone:	
City:	State:	Zip:	
E-mail (Optional)		(Optional) Region of Residence:	
<input type="checkbox"/> Check if this is the first ASFA trial for this hound. Attach a Hound Certification or waiver if entered in Open, Veterans, Limited.			
<input type="checkbox"/> Check if this is a first-time entry, a copy of the official Registration of this hound must accompany this entry unless NGA.			
<input type="checkbox"/> Check if any information has changed since the last ASFA trial entry. Regarding _____			
<input type="checkbox"/> Check if this hound has been dismissed within the last 6 trials entered. Must be marked in order to qualify for a "clean" trial requirement.			

I CERTIFY that I am the actual owner of this dog, or that I am the duly authorized agent of the actual owner whose name I have entered above. In consideration of the acceptance of this entry and the opportunity to have this dog judged and to win prize money, ribbons, or trophies, I (we) agree to abide by the rules and regulations of the American Sighthound Field Association in effect at the time of this lure field trial, and by any additional rules and regulations appearing in the premium list for this lure field trial. I (we) agree that the club holding this lure field trial has the right to refuse this entry for cause, which the club shall deem to be sufficient. I (we) agree to hold this club, its members, directors, governors, officers, agents or other functionaries, any employees of the aforementioned parties and the owner(s) of the trial premises or grounds harmless from any claim for loss or injury which may be alleged to have been caused directly or indirectly to any person or thing by the act of this dog while in or upon the lure field trial premises or grounds or near any entrance thereto and I (we) personally assume all responsibility and liability for any such claim, and I (we) further agree to hold the aforementioned parties harmless from any claim loss of this dog by disappearance, theft damage or injury be caused or alleged to be caused by the negligence of the club or any of the aforementioned parties or by the negligence of any person or any other cause or causes. I (we) certify and represent that the dog entered is not a hazard to person or other dogs. This entry is submitted for acceptance of the forgoing representations and agreements

SIGNATURE of owner or his agent
duly authorized to make this entry _____

OFFICIAL AMERICAN SIGHTHOUND FIELD ASSOCIATION ENTRY FORM

Sunday, May 3, 2015

Make checks payable to:
IOWA COURSING ASSOCIATION INC.

And mail to:

Kathy Spindler's, FTS, 1606 S 123rd St, Omaha, NE 68144; phone 402-926-2156

e-mail for information only: Kathyspindler@cox.net

Early Entry: \$18 first dog; \$15 each additional dog (same owner)

Early Entries close on Wednesday, Oct 1, 2014

Day of Trial Entry: \$25/dog.

Day of Trial Entries close at 8:30 am, May 3, 2015 at the Field Trial Secretary's table

Fee Paid _____ The Field Secretary cannot accept conditional, unsigned, incomplete or unpaid entries; please check your completed entry carefully.

Breed:		Call Name:	
Registered Name of Hound:			
Stake: <input type="checkbox"/> Open <input type="checkbox"/> FCH <input type="checkbox"/> Veteran <input type="checkbox"/> Single <input type="checkbox"/> Limited		Additional Stakes <input type="checkbox"/> Kennel <input type="checkbox"/> Breeder <input type="checkbox"/> Bench	
Registration Number: (Please write registering body before number)			
<input type="checkbox"/> If possible, please separate my hounds	Date of Birth:	Sex: <input type="checkbox"/> Dog <input type="checkbox"/> Bitch	
Name of actual owner(s):			
Address:		Phone:	
City:	State:	Zip:	
E-mail (Optional)		(Optional) Region of Residence:	
<input type="checkbox"/> Check if this is the first ASFA trial for this hound. Attach a Hound Certification or waiver if entered in Open, Veterans, Limited. <input type="checkbox"/> Check if this is a first-time entry, a copy of the official Registration of this hound must accompany this entry unless NGA. <input type="checkbox"/> Check if any information has changed since the last ASFA trial entry. Regarding _____ <input type="checkbox"/> Check if this hound has been dismissed within the last 6 trials entered. Must be marked in order to qualify for a "clean" trial requirement.			

I CERTIFY that I am the actual owner of this dog, or that I am the duly authorized agent of the actual owner whose name I have entered above. In consideration of the acceptance of this entry and the opportunity to have this dog judged and to win prize money, ribbons, or trophies, I (we) agree to abide by the rules and regulations of the American Sighthound Field Association in effect at the time of this lure field trial, and by any additional rules and regulations appearing in the premium list for this lure field trial. I (we) agree that the club holding this lure field trial has the right to refuse this entry for cause, which the club shall deem to be sufficient. I (we) agree to hold this club, its members, directors, governors, officers, agents or other functionaries, any employees of the aforementioned parties and the owner(s) of the trial premises or grounds harmless from any claim for loss or injury which may be alleged to have been caused directly or indirectly to any person or thing by the act of this dog while in or upon the lure field trial premises or grounds or near any entrance thereto and I (we) personally assume all responsibility and liability for any such claim, and I (we) further agree to hold the aforementioned parties harmless from any claim loss of this dog by disappearance, theft damage or injury be caused or alleged to be caused by the negligence of the club or any of the aforementioned parties or by the negligence of any person or any other cause or causes. I (we) certify and represent that the dog entered is not a hazard to person or other dogs. This entry is submitted for acceptance of the forgoing representations and agreements

SIGNATURE of owner or his agent

duly authorized to make this entry _____

OFFICIAL AMERICAN SIGHTHOUND FIELD ASSOCIATION ENTRY FORM

Sunday, May 3, 2015

Make checks payable to:
IOWA COURSING ASSOCIATION INC.

And mail to:

Kathy Spindler's, FTS, 1606 S 123rd St, Omaha, NE 68144; phone 402-926-2156

e-mail for information only: Kathyspindler@cox.net

Early Entry: \$18 first dog; \$15 each additional dog (same owner)

Early Entries close on Wednesday, Oct 1, 2014

Day of Trial Entry: \$25/dog.

Day of Trial Entries close at 8:30 am, May 3, 2015 at the Field Trial Secretary's table

Fee Paid _____ The Field Secretary cannot accept conditional, unsigned, incomplete or unpaid entries; please check your completed entry carefully.

Breed:		Call Name:	
Registered Name of Hound:			
Stake: <input type="checkbox"/> Open <input type="checkbox"/> FCH <input type="checkbox"/> Veteran <input type="checkbox"/> Single <input type="checkbox"/> Limited		Additional Stakes <input type="checkbox"/> Kennel <input type="checkbox"/> Breeder <input type="checkbox"/> Bench	
Registration Number: (Please write registering body before number)			
<input type="checkbox"/> If possible, please separate my hounds	Date of Birth:	Sex: <input type="checkbox"/> Dog <input type="checkbox"/> Bitch	
Name of actual owner(s):			
Address:		Phone:	
City:	State:	Zip:	
E-mail (Optional)		(Optional) Region of Residence:	
<input type="checkbox"/> Check if this is the first ASFA trial for this hound. Attach a Hound Certification or waiver if entered in Open, Veterans, Limited. <input type="checkbox"/> Check if this is a first-time entry, a copy of the official Registration of this hound must accompany this entry unless NGA. <input type="checkbox"/> Check if any information has changed since the last ASFA trial entry. Regarding _____ <input type="checkbox"/> Check if this hound has been dismissed within the last 6 trials entered. Must be marked in order to qualify for a "clean" trial requirement.			

I CERTIFY that I am the actual owner of this dog, or that I am the duly authorized agent of the actual owner whose name I have entered above. In consideration of the acceptance of this entry and the opportunity to have this dog judged and to win prize money, ribbons, or trophies, I (we) agree to abide by the rules and regulations of the American Sighthound Field Association in effect at the time of this lure field trial, and by any additional rules and regulations appearing in the premium list for this lure field trial. I (we) agree that the club holding this lure field trial has the right to refuse this entry for cause, which the club shall deem to be sufficient. I (we) agree to hold this club, its members, directors, governors, officers, agents or other functionaries, any employees of the aforementioned parties and the owner(s) of the trial premises or grounds harmless from any claim for loss or injury which may be alleged to have been caused directly or indirectly to any person or thing by the act of this dog while in or upon the lure field trial premises or grounds or near any entrance thereto and I (we) personally assume all responsibility and liability for any such claim, and I (we) further agree to hold the aforementioned parties harmless from any claim loss of this dog by disappearance, theft damage or injury be caused or alleged to be caused by the negligence of the club or any of the aforementioned parties or by the negligence of any person or any other cause or causes. I (we) certify and represent that the dog entered is not a hazard to person or other dogs. This entry is submitted for acceptance of the forgoing representations and agreements

SIGNATURE of owner or his agent

duly authorized to make this entry _____

**AMERICAN SIGHTHOUND FIELD ASSOCIATION
HOUND CERTIFICATION**

Rule effective October 1, 1994: Ch. V, Sec. 4 (a) OPEN STAKE: *To be eligible to enter the open stake, a hound must have been certified by a licensed judge within the year preceding the closing date for the entry or have previously competed in the Open Stake.* This eligibility requirement also applies to a hound entered in the Limited or Veteran Stake, which has not competed in Open previously. Please complete this portion of this form and attach it to the entry form for the hound's first entry, including an entry for a Fun Trial.

Registered Name of Hound: _____

Registration Number: _____ Breed: _____

Registered Owner's Name: _____

I hereby certify that on (date) _____, the above named hound completed a lure course of at least 500 yards, running with another hound of the same breed (or another breed with a similar running style). During the course the above named hound showed no inclination to interfere with the other hound. I further certify that I am a licensed judge for the ASFA.

Name of Licensed Judge: _____

Signature: _____ Date: _____

I hereby certify that the hound running in the certification course is the hound identified above and that information provided on this form is true and correct.

Signature: _____ Date: _____

Owner or Authorized Agent of Hound

This certification form must be attached to the entry form the first time this hound is entered in an open, limited, or veteran stake. Any hound entered in open, limited, or veteran (as a first time entered hound), which has not been certified, shall be declared ineligible by the records coordinator and shall forfeit any points and placements awarded.

PLEASE RETAIN A COPY FOR YOUR RECORDS.

**AMERICAN SIGHTHOUND FIELD ASSOCIATION
HOUND CERTIFICATION WAIVER**

Waiver of Requirement: *This requirement will be waived for a hound that has earned a lure coursing or racing title from another recognized organization, if such title requires competition, and if a waiver for such title has been approved by the ASFA, or a CKC Hound Certification Form. If your hound qualifies for a waiver, complete this portion of this form and attach it to your entry form. Proof of waivers must accompany this certification form.*

Registered Name of Hound: _____

Registration Number: _____ Breed: _____

Registered Owner's Name: _____

CKC: FCH FCHX **CWA:** ARX TRP SRA DPC

AKC: QC SC FC **LGRA:** GRC **NAWRA:** RCH SR

WRA: CR WRCH **NOTRA:** ORC OTR SORC SOR

Hound Certification previously submitted.

I hereby certify that the hound identified above has completed the requirements for the title indicated above (or that the required Certification was previously submitted) and that the information provided on this form is true and correct.

Signature: _____ Date: _____

Owner or Authorized Agent of Hound

**AMERICAN SIGHTHOUND FIELD ASSOCIATION
HOUND CERTIFICATION**

Rule effective October 1, 1994: Ch. V, Sec. 4 (a) OPEN STAKE: *To be eligible to enter the open stake, a hound must have been certified by a licensed judge within the year preceding the closing date for the entry or have previously competed in the Open Stake.* This eligibility requirement also applies to a hound entered in the Limited or Veteran Stake, which has not competed in Open previously. Please complete this portion of this form and attach it to the entry form for the hound's first entry, including an entry for a Fun Trial.

Registered Name of Hound: _____

Registration Number: _____ Breed: _____

Registered Owner's Name: _____

I hereby certify that on (date) _____, the above named hound completed a lure course of at least 500 yards, running with another hound of the same breed (or another breed with a similar running style). During the course the above named hound showed no inclination to interfere with the other hound. I further certify that I am a licensed judge for the ASFA.

Name of Licensed Judge: _____

Signature: _____ Date: _____

I hereby certify that the hound running in the certification course is the hound identified above and that information provided on this form is true and correct.

Signature: _____ Date: _____

Owner or Authorized Agent of Hound

This certification form must be attached to the entry form the first time this hound is entered in an open, limited, or veteran stake. Any hound entered in open, limited, or veteran (as a first time entered hound), which has not been certified, shall be declared ineligible by the records coordinator and shall forfeit any points and placements awarded.

PLEASE RETAIN A COPY FOR YOUR RECORDS.

**AMERICAN SIGHTHOUND FIELD ASSOCIATION
HOUND CERTIFICATION WAIVER**

Waiver of Requirement: *This requirement will be waived for a hound that has earned a lure coursing or racing title from another recognized organization, if such title requires competition, and if a waiver for such title has been approved by the ASFA, or a CKC Hound Certification Form. If your hound qualifies for a waiver, complete this portion of this form and attach it to your entry form. Proof of waivers must accompany this certification form.*

Registered Name of Hound: _____

Registration Number: _____ Breed: _____

Registered Owner's Name: _____

CKC: FCH FCHX **CWA:** ARX TRP SRA DPC

AKC: QC SC FC **LGRA:** GRC **NAWRA:** RCH SR

WRA: CR WRCH **NOTRA:** ORC OTR SORC SOR

Hound Certification previously submitted.

I hereby certify that the hound identified above has completed the requirements for the title indicated above (or that the required Certification was previously submitted) and that the information provided on this form is true and correct.

Signature: _____ Date: _____

Owner or Authorized Agent of Hound