

GAZEHOUNDS OF NEW ENGLAND  
Celia O'Brien, Field Trial Secretary  
24 Parmenter Road  
Framingham, MA 01701  
cbobie@rocketmail.com

**ALL BREED LURE COURSING FIELD TRIAL**

**PREMIUM LIST**

REGION 9

**PLEASE BRING SHADE & WATER FOR YOUR HOUNDS**

**\*\*\*\*\* SUNDAY \*\*\*\*\***

**There will be NO FOOD VENDOR available on site.**

**DIRECTIONS TO THE FIELD**

**From New York or New Haven:**

*(Best Direction)*

I-95 North to I-395 (toward Norwich/Plainfield). Take Exit 85. At light, go straight across to second light. Take a right onto Rt. 138. Follow Rt. 138 for 4-5 miles and take a right onto Rt. 201 (Glasgo Rd.). Follow to stop sign (2-3 miles) and go across Rt. 165 and continue on Rt. 201 (Glasgo Rd.). Farm will be 1-2 miles down on your right, 'Sterry Kinnie Farm'. Signs will be posted.

*(Alternative Direction)*

I-95 North to Exit 92. At end of ramp, take a left onto Rt. 2 (Norwich Westerly Rd). Follow to rotary, go 1/2 way around and take a right, continuing on Rt. 2. Follow Rt. 2 and take a right, at a light, onto Rt. 201 (Cossaduck Hill Rd). Follow approximately 8 miles and Farm will be on your left, 'Sterry Kinnie Farm'. Signs will be posted.

**From Boston or Providence:**

I-95 South to Exit 92. Follow straight across and continue to light. Take a right onto Rt. 2 (Norwich Westerly Rd). Follow directions above for "From New York or New Haven (Alternative Direction)".

**From I-395 Northbound:**

Follow directions above for "From New York or New Haven (Best Direction)".

**From I-395 Southbound:**

I-395 South to Exit 85. At light, take a left onto Rt. 138. Follow directions above for "From New York or New Haven (Best Direction)".

*Gone*  
*Gazehounds of New England*

---

**Sunday, October 12, 2014**

**Kinnie Farm, 2139 Glasgo Road (Route 201)  
Griswold, CT**

---

**ROLL CALL: 7:30 A.M. all breeds**

**Early entry fee: \$22.00 first dog; \$15.00 additional dogs**

**EARLY ENTRIES CLOSE 6 p.m. MONDAY OCTOBER 5, 2014**  
**at the Field Trial Secretary's Address**

**DAY OF TRIAL ENTRIES CLOSE 7:00 a.m. - ½ hour before Roll Call**  
**at the Field Trial Secretary's Desk – entries \$25**

Permission to hold this event has been granted by the American Sighthound Field Association under American Sighthound Field Association Rules and Regulations.

Debb Meyer, Chairperson, A.S.F.A. Scheduling Committee  
Approved August XX, 2014

**Officers and Directors of GazeHounds of New England:**

Pres: Maura McIntosh; Vice Pres: Amy Mero, Secty: Celia O'Brien, Treas: Moe Brodeur, Directors: Ben Brodeur, Dara Johnson, Lisa Rotondi, Danielle Rubin, ASFA Del. Clay Leslie

**JUDGES AND ASSIGNMENTS for SUNDAY, 10/12:**

**Jeff Bedrick** (JB) 836 Goshen Rd, Newtown Sq, PA 19073  
**Doug Bollen** (DB) 329 Jefferson Ave, Salem, MA 01970  
**Carlee Davies\*** (CD) 15 Indigo Run Dr #4, Hilton Head Island, SC 29926  
**Ian Davies** (ID) 15 Indigo Run Dr #4, Hilton Head Island, SC 29926

\*Provisional S = Single judge X = judge w/ provisional

	AH	AZ	BA	BZ	CI	GH	IB	IW	IG	PH	RR	SA	SD	SW	SL	WH	LM	SN
JB		X		S	S						S							
DB										X			S	S	S	X	S	S
CD		*								*		*				*	*	
ID	S		S			S	S	S	S			X						

**Field Committee:**

Chairperson: Ben Brodeur Field Trial Secretary: Celia O'Brien  
 Lure Operators: Ian Davies, Clay Leslie, Ben Brodeur, Doug Bollen  
 Field Clerks: I. Kimmelman, Sue Ann Leslie, M. Moore, M. Smith, D. Johnson  
 Huntmasters: Ben Brodeur, Phil Dimor, Clay Leslie, Carlee Davies  
 Paddock: Moe Brodeur, Brenda Shattuck, Danielle Rubin  
 Inspection: Iva Kimmelman, Amy Mero, Moe Brodeur, Brenda Shattuck

**RIBBONS & TROPHIES**

**Best in Field:** Red/White/Blue Rosette and Dog Novelty item provided by GONE  
**Best of Breed:** Purple/Gold Rosette and Dog Novelty Item provided by GONE  
**Ribbons:** 1st-Blue, 2nd-Red, 3rd-Yellow, 4th-White, NBQ-Green provided by GONE  
**Singles High Score:** Navy/Gold Rosette provided by GONE

**TRIAL HOURS:** 7:00 AM until completed **ROLL CALL:** 7:30 a.m. all breeds

**ENTRIES WILL NOT BE ACKNOWLEDGED BY MAIL**  
**ABSOLUTELY NO TELEPHONE ENTRIES WILL BE ACCEPTED**

**ELIGIBLE BREEDS AND REGISTRY**

Only purebred Afghan Hounds, Azawakhs, Basenjis, Borzoi, Cirneco dell'Etna, Greyhounds, Ibizan Hounds, Irish Wolfhounds, Italian Greyhounds, Pharaoh Hounds, Rhodesian Ridgebacks, Salukis, Scottish Deerhounds, Silken Windhounds, Sloughis, Whippets, and Provisional breeds may be entered in the regular stakes. Limited breeds may be entered in the Limited Stake or the Singles Stake. Limited breeds currently include purebred Chart Polski, Galgo Español, Magyar Agar, Peruvian Inca Orchid, Portuguese Podengo (Pequeno), Portuguese Podengo (Medio & Grande), and must be individually registered with the appropriate registry.

All entries shall be individually registered with the AKC, the NGA, the UKC, the FCI, an ASFA-recognized foreign or ASFA Board approved registry, or possess a CRN from the SPDBS. A photocopy of acceptable registry must be submitted with each hound's first ASFA field trial entry; this requirement is waived for hounds registered with the NGA.

**STAKES OFFERED:**

**OPEN STAKE:** Any eligible sighthound, excluding ASFA Field Champions of record.  
**FIELD CHAMPION STAKE:** Any ASFA Field Champion  
**VETERAN STAKE:** Any eligible hound whose age is at least six years, except Irish Wolfhounds whose age shall be at least five years, and Afghan Hounds, Ridgebacks, Salukis & Whippets whose age shall be at least seven years. Points go toward V-FCH and V-LCM titles.  
**LIMITED STAKE:** Any eligible sighthound of a Limited stake breed that has met certification requirements. Not eligible to compete in Best of Breed or Best in Field.  
**SINGLE STAKE:** Any eligible sighthound including those disqualified to run in other stakes. Not eligible for Best of Breed or Best in Field. Hounds are eligible to earn TCP and CPX titles from the Singles stake. Limited breeds are not eligible for these titles.

**VETERINARIAN ON CALL**

Veterinary Emergency Treatment Services,  
 8 Enterprise Lane (off of Rt. 85), Oakdale, CT 860-444-8870

**CONDITIONS OF ENTRY**

\*Hounds must be one year or older on the day of the trial and will be examined for breed disqualifications – spayed, neutered, monorchid and cryptorchid hounds without breed disqualifications may be entered \*Hounds with breed disqualifications are not eligible to enter except in the Single Stake \*Stakes will be split by random draw if the entry in any one stake is 20 or more at the time of the draw \*All hounds will run twice, in trios if possible, or braces unless excused, dismissed or disqualified \*Bitches in season, hounds with breed disqualifications and lame hounds will be excused \*Hounds not present at Roll Call will be scratched \*A battery powered, continuous loop machine will be used \*The lure will consist of highly visible plastic strips \*The course will be reversed for the finals, run-offs, Best of Breed, Best in Field \*The Field Committee reserves the right to alter the course plan as required by weather and/or field conditions on the day of the trial \*Participants should provide their own shade, water and food \*There will be a \$5 fine for any hound loose on the field during another hounds' course and for participants not cleaning up after their hounds

\*\*\*\*\* **NO ASFA CERTIFICATIONS WILL BE DONE** \*\*\*\*\*

\*\*\*\*\* **BEST IN FIELD WILL BE OFFERED** \*\*\*\*\*

COURSE PLAN, SUNDAY: 765 yards, reversed for final courses, runoffs, BOB & BIF

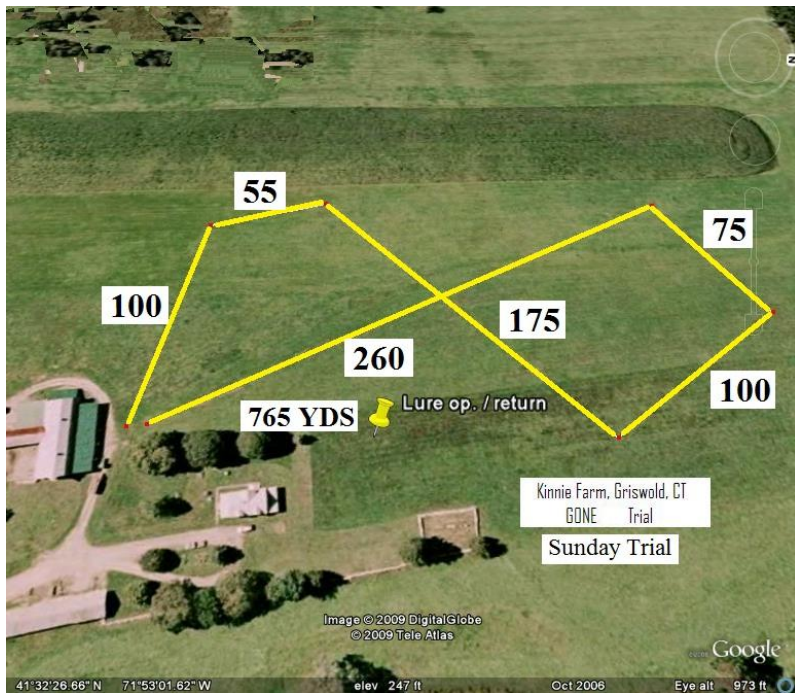

## ACCOMMODATIONS

**THIS IS COLUMBUS DAY WEEKEND – MAKE RESERVATIONS SOON !!!**

<b>Oakdell Motel</b>	93 Hartford Turnpike, Waterford, CT	860-442-9446
<b>Motel 6</b>	269 Flanders Rd, Niantic, CT	860-739-6991
	*** ( 1 pet only per room ) ***	
<b>Red Roof Inn</b>	707 Colman St, New London, CT	860-444-0001
<b>Rodeway Inn</b>	211 Parkway North, Waterford	860-442-7227
<b>Econolodge Inn</b>	251 Greenmanville Ave, Mystic, CT	860-536-9666
	\$10 per night for pets	

There will be Overnight RV Parking at the field - no hookups.

Contact Sue Ann Leslie: [sueanclay.les@snet.net](mailto:sueanclay.les@snet.net)



Please Use This Form For Everything !!!

Trial Entries & Dinner Reservations

Make Checks Payable to : GONE

Mail to: Celia O'Brien, 24 Parmenter Road Framingham, MA 01701

(Remember to include your 'signed' Trial Entry Forms)

### Invitational Entries

First Hound \_\_\_\_\_ x \$22 = \_\_\_\_\_

Each add'l \_\_\_\_\_ x \$15 = \_\_\_\_\_

**Saturday Entry \$\$ TOTAL** \_\_\_\_\_

### Sunday Entries

First Hound \_\_\_\_\_ x \$22 = \_\_\_\_\_

Each add'l \_\_\_\_\_ x \$15 = \_\_\_\_\_

**Sunday Entry \$\$ TOTAL** \_\_\_\_\_

**ADD UP THE 'TOTALS' FOR A GRAND TOTAL OF: \$ \_\_\_\_\_**

### AWARDS DINNER RESERVATIONS

Join us for a fun evening and awards banquet. All top 2013 awards for the Region will be given out. Come & meet our new Region 9 Director, Ben Brodeur. Dinner will be at 'Goldy's Restaurant' - 566 Colman St, New London, CT (exit 83 off RT 95 south), down the street from the Red Roof Inn. Reservation is for 6:30 p.m. We will be ordering off the menu.

I will be attending the dinner ( Yes or No ) \_\_\_\_\_

**PLEASE INCLUDE THIS FORM WITH YOUR ENTRIES !!!**

\*\*\*\*\* **DON'T' FORGET TO INCLUDE YOUR SIGNED TRIAL ENTRY FORMS !!!** \*\*\*\*\*

Name \_\_\_\_\_  
 Address \_\_\_\_\_  
 City, CT, Zip \_\_\_\_\_  
 Phone \_\_\_\_\_  
 Email \_\_\_\_\_

**OFFICIAL AMERICAN SIGHTHOUND FIELD ASSOCIATION ENTRY FORM**  
**GAZEHOUNDS OF NEW ENGLAND**  
**SUNDAY, OCTOBER 12, 2014**

Celia O'Brien, Field Trial Secretary  
 24 Parmenter Road  
 Framingham, MA 01701  
 Make Checks payable to: **GONE**  
 Early entries: \$22.00 first dog; \$15.00 additional dogs.

**EARLY ENTRIES CLOSE 6 PM, MONDAY, OCTOBER 5, 2014**

Fee Paid \_\_\_\_\_ The Field Secretary cannot accept conditional, unsigned, incomplete or unpaid entries; please check your completed entry carefully.

Breed:		Call Name:	
Registered Name of Hound:			
Stake: <input type="checkbox"/> Open <input type="checkbox"/> FCH <input type="checkbox"/> Veteran <input type="checkbox"/> Single <input type="checkbox"/> Limited		Additional Stakes <input type="checkbox"/> Kennel <input type="checkbox"/> Breeder <input type="checkbox"/> Bench	
Registration Number: Please write in registering body before the number			
<input type="checkbox"/> If possible, please separate my hounds	Date of Birth:	Sex: <input type="checkbox"/> Dog <input type="checkbox"/> Bitch	
Name of actual owner(s):			
Address:		Phone:	
City:	State:	Zip:	
E-mail (Optional)		(Optional) Region of Residence:	
<input type="checkbox"/> Check if this is the first ASFA trial for this hound. Attach a Hound Certification or waiver if entered in Open, Veterans, Limited.			
<input type="checkbox"/> Check if this is a first-time entry, a copy of the official Registration of this hound must accompany this entry unless NGA.			
<input type="checkbox"/> Check if any information has changed since the last ASFA trial entry. Regarding _____			
<input type="checkbox"/> Check if this hound has been dismissed within the last 6 trials entered. Must be marked in order to qualify for a "clean" trial requirement.			

I CERTIFY that I am the actual owner of this dog, or that I am the duly authorized agent of the actual owner whose name I have entered above. In consideration of the acceptance of this entry and the opportunity to have this dog judged and to win prize money, ribbons, or trophies, I (we) agree to abide by the rules and regulations of the American Sighthound Field Association in effect at the time of this lure field trial, and by any additional rules and regulations appearing in the premium list for this lure field trial. I (we) agree that the club holding this lure field trial has the right to refuse this entry for cause, which the club shall deem to be sufficient. I (we) agree to hold this club, its members, directors, governors, officers, agents or other functionaries, any employees of the aforementioned parties and the owner(s) of the trial premises or grounds harmless from any claim for loss or injury which may be alleged to have been caused directly or indirectly to any person or thing by the act of this dog while in or upon the lure field trial premises or grounds or near any entrance thereto and I (we) personally assume all responsibility and liability for any such claim, and I (we) further agree to hold the aforementioned parties harmless from any claim loss of this dog by disappearance, theft damage or injury be caused or alleged to be caused by the negligence of the club or any of the aforementioned parties or by the negligence of any person or any other cause or causes. I (we) certify and represent that the dog entered is not a hazard to person or other dogs. This entry is submitted for acceptance of the forgoing representations and agreements.

**SIGNATURE** of owner or his agent  
 duly authorized to make this entry \_\_\_\_\_

**OFFICIAL AMERICAN SIGHTHOUND FIELD ASSOCIATION ENTRY FORM**  
**GAZEHOUNDS OF NEW ENGLAND**  
**SUNDAY, OCTOBER 12, 2014**

Celia O'Brien, Field Trial Secretary  
 24 Parmenter Road  
 Framingham, MA 01701  
 Make Checks payable to: **GONE**  
 Early entries: \$22.00 first dog; \$15.00 additional dogs.

**EARLY ENTRIES CLOSE 6 PM, MONDAY, OCTOBER 5, 2014**

Fee Paid \_\_\_\_\_ The Field Secretary cannot accept conditional, unsigned, incomplete or unpaid entries; please check your completed entry carefully.

Breed:		Call Name:	
Registered Name of Hound:			
Stake: <input type="checkbox"/> Open <input type="checkbox"/> FCH <input type="checkbox"/> Veteran <input type="checkbox"/> Single <input type="checkbox"/> Limited		Additional Stakes <input type="checkbox"/> Kennel <input type="checkbox"/> Breeder <input type="checkbox"/> Bench	
Registration Number: Please write in registering body before the number			
<input type="checkbox"/> If possible, please separate my hounds	Date of Birth:	Sex: <input type="checkbox"/> Dog <input type="checkbox"/> Bitch	
Name of actual owner(s):			
Address:		Phone:	
City:	State:	Zip:	
E-mail (Optional)		(Optional) Region of Residence:	
<input type="checkbox"/> Check if this is the first ASFA trial for this hound. Attach a Hound Certification or waiver if entered in Open, Veterans, Limited.			
<input type="checkbox"/> Check if this is a first-time entry, a copy of the official Registration of this hound must accompany this entry unless NGA.			
<input type="checkbox"/> Check if any information has changed since the last ASFA trial entry. Regarding _____			
<input type="checkbox"/> Check if this hound has been dismissed within the last 6 trials entered. Must be marked in order to qualify for a "clean" trial requirement.			

I CERTIFY that I am the actual owner of this dog, or that I am the duly authorized agent of the actual owner whose name I have entered above. In consideration of the acceptance of this entry and the opportunity to have this dog judged and to win prize money, ribbons, or trophies, I (we) agree to abide by the rules and regulations of the American Sighthound Field Association in effect at the time of this lure field trial, and by any additional rules and regulations appearing in the premium list for this lure field trial. I (we) agree that the club holding this lure field trial has the right to refuse this entry for cause, which the club shall deem to be sufficient. I (we) agree to hold this club, its members, directors, governors, officers, agents or other functionaries, any employees of the aforementioned parties and the owner(s) of the trial premises or grounds harmless from any claim for loss or injury which may be alleged to have been caused directly or indirectly to any person or thing by the act of this dog while in or upon the lure field trial premises or grounds or near any entrance thereto and I (we) personally assume all responsibility and liability for any such claim, and I (we) further agree to hold the aforementioned parties harmless from any claim loss of this dog by disappearance, theft damage or injury be caused or alleged to be caused by the negligence of the club or any of the aforementioned parties or by the negligence of any person or any other cause or causes. I (we) certify and represent that the dog entered is not a hazard to person or other dogs. This entry is submitted for acceptance of the forgoing representations and agreements.

**SIGNATURE** of owner or his agent  
 duly authorized to make this entry \_\_\_\_\_

**OFFICIAL AMERICAN SIGHTHOUND FIELD ASSOCIATION ENTRY FORM**  
**GAZEHOOUNDS OF NEW ENGLAND**  
**SUNDAY, OCTOBER 12, 2014**

Celia O'Brien, Field Trial Secretary  
 24 Parmenter Road  
 Framingham, MA 01701  
 Make Checks payable to: **GONE**  
 Early entries: \$22.00 first dog; \$15.00 additional dogs.

**EARLY ENTRIES CLOSE 6 PM, MONDAY, OCTOBER 5, 2014**

Fee Paid \_\_\_\_ The Field Secretary cannot accept conditional, unsigned, incomplete or unpaid entries; please check your completed entry carefully.

Breed:		Call Name:	
Registered Name of Hound:			
Stake: <input type="checkbox"/> Open <input type="checkbox"/> FCH <input type="checkbox"/> Veteran <input type="checkbox"/> Single <input type="checkbox"/> Limited		Additional Stakes <input type="checkbox"/> Kennel <input type="checkbox"/> Breeder <input type="checkbox"/> Bench	
Registration Number: Please write in registering body before the number			
<input type="checkbox"/> If possible, please separate my hounds	Date of Birth:	Sex: <input type="checkbox"/> Dog <input type="checkbox"/> Bitch	
Name of actual owner(s):			
Address:		Phone:	
City:		State:	Zip:
E-mail (Optional)		(Optional) Region of Residence:	
<input type="checkbox"/> Check if this is the first ASFA trial for this hound. Attach a Hound Certification or waiver if entered in Open, Veterans, Limited. <input type="checkbox"/> Check if this is a first-time entry, a copy of the official Registration of this hound must accompany this entry unless NGA.			
<input type="checkbox"/> Check if any information has changed since the last ASFA trial entry. Regarding _____			
<input type="checkbox"/> Check if this hound has been dismissed within the last 6 trials entered. Must be marked in order to qualify for a "clean" trial requirement.			

I CERTIFY that I am the actual owner of this dog, or that I am the duly authorized agent of the actual owner whose name I have entered above. In consideration of the acceptance of this entry and the opportunity to have this dog judged and to win prize money, ribbons, or trophies, I (we) agree to abide by the rules and regulations of the American Sighthound Field Association in effect at the time of this lure field trial, and by any additional rules and regulations appearing in the premium list for this lure field trial. I (we) agree that the club holding this lure field trial has the right to refuse this entry for cause, which the club shall deem to be sufficient. I (we) agree to hold this club, its members, directors, governors, officers, agents or other functionaries, any employees of the aforementioned parties and the owner(s) of the trial premises or grounds harmless from any claim for loss or injury which may be alleged to have been caused directly or indirectly to any person or thing by the act of this dog while in or upon the lure field trial premises or grounds or near any entrance thereto and I (we) personally assume all responsibility and liability for any such claim, and I (we) further agree to hold the aforementioned parties harmless from any claim loss of this dog by disappearance, theft damage or injury be caused or alleged to be caused by the negligence of the club or any of the aforementioned parties or by the negligence of any person or any other cause or causes. I (we) certify and represent that the dog entered is not a hazard to person or other dogs. This entry is submitted for acceptance of the forgoing representations and agreements.

**SIGNATURE** of owner or his agent  
 duly authorized to make this entry \_\_\_\_\_

**Whether or not you are a GONE member, please consider volunteering at this trial weekend.**

If you have **experience** and are willing to work a job or want to learn a job, please fill out the form below and return it with your entry to the Field Trial Secretary.

1. I will **work** on: \_\_\_\_\_ Saturday \_\_\_\_\_ Sunday  
 I will **apprentice** on: \_\_\_\_\_ Saturday \_\_\_\_\_ Sunday

**Name:** \_\_\_\_\_

**Phone:** \_\_\_\_\_

**Email:** \_\_\_\_\_

2. I am running dogs of these breeds on **Saturday:** \_\_\_\_\_  
 I am running dogs of these breeds on **Sunday:** \_\_\_\_\_

3. Check jobs you have **experience** with and are willing to do the day of the trial.

If you are willing to **apprentice**, check jobs you would like to learn. You will be paired with a person who knows the job, and you will get one-on-one attention.

	<b>EXPERIENCED</b>	<b>APPRENTICE</b>
Lure OP	_____	_____
Hunt master	_____	_____
Roll Call	_____	_____
Paddock	_____	_____
Field Clerk	_____	_____
Field Set up	_____	_____
Field Tear Down	_____	_____

**THANK YOU FOR VOLUNTEERING.**

**Everyone will appreciate your efforts, and the trial will run more smoothly**