

PREMIUM LIST



ASFA ALL BREED LURE FIELD TRIAL

ASFA REGION 4

Saturday ~ February 9, 2013

Sunday ~ February 10, 2013

Permission has been granted by the American Sighthound Field Association
for the holding of these events under ASFA Rules and Regulations
Denise Como, Chairman ASFA Scheduling Committee

7IL Trails

5389 Mill Creek Road
Cat Spring, TX 78933
979.236.5552

Early Entries: \$18.00 per hound
Day-of-Trial Entries: \$22.00 for each hound

Return Entry forms to:
Lucia Prieto, Trial Secretary
P O Box 57
Cat Spring, TX 78933
915-491-3475

EARLY-ENTRIES CLOSE FEBRUARY 7, 2013 (THURSDAY)

At 11:59 p.m. at the Trial Secretary's address

After which time entries will be accepted only as day of trial entries.
Day of Trial Entries close at the Field Trial Secretary's desk
at 9:00 AM on the day of the trial

CdECA OFFICERS

Lucia Prieto, President	Lisa Bernhardt, Director
Denny Baker, Vice President	Stephen Hoerz, Director
Dick Pollina, Treasurer	Audrey Muratore, Director
Nancy Doyle, Corresponding Sec'y	Martin Deardorf, Director

JUDGES

Karen Arends, 6917 Benjamin Blvd, Joshua, TX 76058
 Renee J Franklin, 1020 Chateau Woods Pkwy, Conroe, TX 77385
 Judith Newton, 10519 Hidden Lake Ln, Richmond, TX 77469

Xx	Saturday ~ February 9		Sunday ~ February 10	
Breed	Karen Arends	Judith Newton	Karen Arends	Renee Franklin
A	X	X	X	X
AZ	X	X	X	X
BA	X	X	X	X
B	X	X	X	X
CE	X	X	X	X
G	X	X	X	X
IB	X	X	X	X
IG	X	X	X	X
IW	X	X	X	X
P	X	X	X	X
RR	X	X	X	X
S	X	X	X	X
SD	X	X	X	X
SL	X	X	X	X
W	X	X	X	
SW	X	X	X	X
SGLS	X	X	X	X
LTD	X	X	X	X

FIELD COMMITTEE

Field Chairman	Nancy Doyle
Field Secretary	Lucia Prieto
Huntmaster	John T Unger, Deborah Poole
Lure Operator	Bob Bohanek, John T Unger
Field Clerks	Lucia LoCascio, Deborah Poole

TRIAL HOURS AND INSPECTION

Trial hours are 9:00 a.m. until trial completion
CERTIFICATION RUNS WILL BEGIN AT 8:30 a.m.
 All hounds will be checked for breed disqualifications

Time of Roll Call will be at the conclusion of Certification Runs
or 9:00 a.m. whichever time is later
INSPECTION WILL COINCIDE WITH ROLL CALL

All hounds to be inspected for entry in the trial must be presented WITHOUT TAPE, BANDAGES or WRAPPING on the toes, feet, or legs
 No pajamas, coats or blankets may be worn by hounds while being inspected

CdECA Members, Field Committee Members and Volunteer Trial Workers may have their hounds inspected at 8:45 a.m. by the full inspection committee

RIBBONS WILL BE AWARDED FOR PLACEMENTS

First Place	Blue	Best of Breed	Purple/Gold
Second Place	Red	Best in Field	Red/White/Blue
Third Place	Yellow	Single Stakes	Navy/Gold
Fourth Place	White		
NBQ	Green		

- ◆ Late, conditional, unsigned, incomplete or unpaid entries will not be accepted.
- ◆ Early Entries will not be acknowledged by mail. Entries will be acknowledged by e-mail if requested and if an e-mail address is provided.
- ◆ Substitutions may be made for hounds lame or in season **at the time of roll call**.
- ◆ Entries shall be refused for First Time Entered Hounds entering Open, Veteran or Limited Stakes that do not have a copy of registration papers (NGA Greyhounds excepted) to accompany a completed, signed and approved certification form. If a hound has earned a title that waives the certification requirement, a copy of that title certificate must accompany the appropriate ASFA form of waiver
- ◆ Hounds may enter the SINGLES staked without having ASFA certification, but must provide a copy of their official registration papers

GENERAL INFORMATION/CONDITIONS FOR ENTRY

- ◆ All entries must be one year of age or older on the day of the trial.
- ◆ Stakes will be split into flights by public random draw if the entry in any regular stake is 20 or more.
- ◆ Bitches in season, hounds with breed disqualifications, and lame hounds will be excused.
- ◆ Monorchid, cryptorchid, spayed, or neutered hounds may be entered.
- ◆ Hounds with breed disqualification are not eligible to enter except in the Single stake.
- ◆ Hounds not present at the time of Roll Call will be scratched and entry fees will not be refunded.
- ◆ Early entry fees submitted and accepted with early entries will be refunded in full if the withdrawal of said entries is requested by the hound's owner or agent prior to the closing deadline for early entries. Requests may be made by time-stamped email to the FTS or by direct contact (phone or in person) with the FTS. No refunds for early entry fees will be returned after the closing of early-entries unless the entered hound upon inspection is lame or in season
- ◆ Day-of-trial-entry fees submitted and accepted with day-of-trial-entries will be refunded in full if the withdrawal of said entries is requested by the hound's owner or agent prior to the closing deadline for day-of-trial entries. Requests must be made in person to the FTS. No refunds for day-of-trial entry fees will be returned after the closing of day-of-trial entries unless the entered hound upon inspection is lame or in season
- ◆ All hounds will run twice, in trios if possible, or braces, unless excused, dismissed or disqualified.

VETERINARIAN ON CALL

Marek Veterinary Clinic
763 W Main St
Bellville, TX 77418
www.mvctexas.com
979.865.3664

FOR MORE INFORMATION

Contact Lucia Prieto, Trial Secretary at 915.491.3475
or Coursing@cirneco.com

ELIGIBLE BREEDS AND REGISTRY

- ◆ Only purebred Afghan Hounds, Azawakhs, Basenjis, Borzoi, Cirnechi, Greyhounds, Ibizan Hounds, Irish Wolfhounds, Italian Greyhounds, Pharaoh Hounds, Rhodesian Ridgebacks, Salukis, Scottish Deerhounds, Sloughis, and Whippets and Provisional breeds may be entered in the regular stakes.
- ◆ Current Provisional breed: Silken Windhound.
- ◆ Limited breeds currently include purebred Chart Polski, Galgo Espanol, Magyar Agar, Peruvian Inca Orchid, Portuguese Podengo (Pequeno), Portuguese Podengo (Medio & Grande), and must be individually registered with the appropriate registry.
- ◆ All entries shall be individually registered with the AKC (including ILP & PAL), the NGA, the UKC, the FCI, and ASFA-recognized foreign or ASFA Board approved registry, or possess a CRN from the SPDBS. A photocopy of the acceptable registry must be submitted with each hound's first ASFA field trial entry; this requirement is waived for hounds registered with the NGA.

STAKES OFFERED

Open Stake	Any eligible sighthound, excluding ASFA Field Champions of record
Field Champion Stake	Any ASFA Field Champion
Veteran Stake	Any eligible hound whose age is at least six years, except Irish Wolfhounds whose age shall be at least five years and Afghan Hounds, Whippets and Rhodesian Ridgebacks, whose age shall be at least seven years
Single Stake	Any eligible Sighthound including those disqualified to run other stakes. Not eligible for Best of Breed or Best in Field. Hounds are eligible to earn TCP and CPX titles from the Singles stake. Limited breeds are not eligible for these titles.
Limited Stake	Any eligible Sighthound of a Limited or Provisional stake breed that has met certification requirements
Best in Field	WILL BE OFFERED BOTH DAYS

NOTICES

- ◆ **Certifications will be offered BEFORE the trial and will begin at 8:30 a.m. No certifications will be offered after the trial. A \$10 fee is applicable per run.**
- ◆ Fun Runs or Practice Runs will be offered **ON SATURDAY ONLY** as conditions allow. Please notify the FTS that you would like to fun run your hound(s). Please work with us and we will work with you to fit you into the schedule.
- ◆ **ALL PERSONS MUST CLEAN UP AFTER THEIR HOUNDS.** The facility and our fellow competitors deserve our respect. If your hound makes a mess, you **MUST** clean it up. *Please report violations to the Field Chair.*
- ◆ A **penalty of \$5.00** will be assessed for any loose hounds not competing in the course in progress.
- ◆ A **return check fee of \$35.00** will be assessed for any check returned due to insufficient funds.
- ◆ An electrical-powered, continuous loop lure machine will be used with back-up equipment available.
- ◆ The lure will consist of light colored plastic and/or fur.
- ◆ Muzzles are not required. It is the responsibility of the owners to determine if their hounds should be muzzled. If a muzzle is used, it must be of a color other than yellow, pink or blue
- ◆ Persons exhibiting conduct detrimental to ASFA, CdECA, any hound, and/or other individual(s) will be asked to leave the trial site
- ◆ This event site has restroom facilities. Water for your hounds also is available. Please bring your own shade and/or shelter
- ◆ Food vendors are not pre-arranged for this event site; however, restaurants are in close proximity in Cat Spring and Bellville. Please plan to “run to lunch” or bring a sack lunch with you.
- ◆ CdECA and the facility assume no liability for injury to any person or dog before, during or after these trials

COURSES

Cirneco dell’Etna Club of America reserves the right to alter the course plan as required by weather and/or field conditions on the day of the trial. Course plan will be reversed for finals. Course direction for run-offs and Best in Field Trial, if offered, will be at the judges discretion

Saturday Course Plan – 685 yards

Course will be reversed for Finals – Best in Field will be offered

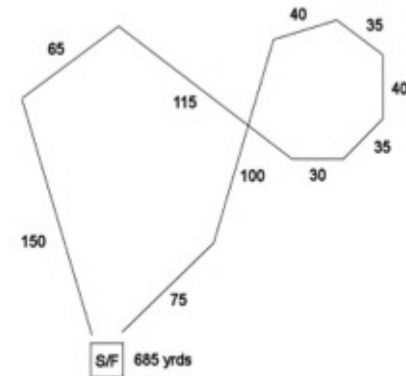

Sunday Course Plan – 609 yards

Course will be reversed for Finals – Best in Field will be offered

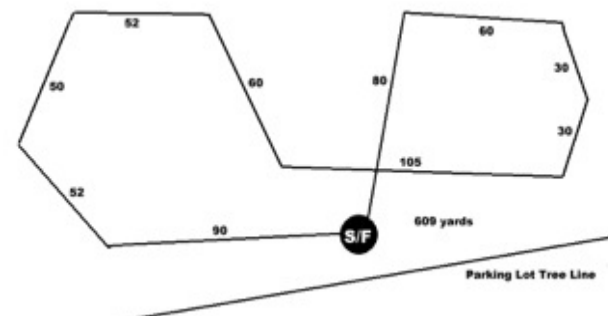

Directions

From Houston (I-10):

- Take **I-10 West** to Sealy (50 miles).
- Go **North on 36** (2 miles).
- Turn **Left on FM 1094** and go 11 miles.
- Turn **Right on FM 949** and go .2 mile.
- Turn **Left on Mill Creek Rd.** (after bridge the road Y's, **stay to right**).
- The 7IL entrance is on the **Left 2.5 miles**. Look for the **Texas Flag Mailbox**.

From San Antonio (I-10):

- Take **I-10 East** to **Exit 704** (FM 949)
- Go **Left (north) on FM 949** about 11.7 miles to 1094.
- **Cross 1094** and go . **2 mile**.
- Turn **Left on Mill Creek Road.** (after bridge the road Y's, **stay to right**)
- The 7IL entrance is on the **Left 2.5 miles**. Look for the **Texas Flag Mailbox**.

From Dallas (45):

- Take **I-45 S** (129 miles)
- **Exit 146** toward **Tx-75 to Madisonville** (go 4.5 miles),
- Turn **Right at 190** (go .2 mile)
- **Turn Left at 90** (go 42.4 miles)
- **Turn Left at Hwy 6 S.** (go 20 miles to Hempstead)
- Take **159 to Bellville (go 15.5 miles)**.
- Cross Railroad tracks and turn **Left at Light**.
- After trailer company, turn **Right on Hacienda (at traffic light)** (go 1.7 miles)
- Turn **Left on Mill Creek Rd.** (the road Y's stay left)
- The 7IL entrance is on the **Right** (3.7 miles) look for the **Texas Flag Mailbox**.

Additional directions and a map may be viewed at the website for the 7IL: www.7iltrails.com

PET FRIENDLY ACCOMMODATIONS

<i>Hotel</i>	<i>Ph Number</i>	<i>Address/City</i>	<i>Pet Policy</i>
La Quinta Inn	979-836-5551	2950 Woodridge Blvd Brenham, TX	No Fee 2 per room
Best Western	979-251-7791	1503 Hwy 290 E Brenham, TX	\$20/night
Coachlight Inn	979-836-5657	2242 S Market St Brenham, TX	\$20/night
Comfort Suites	979-421-8100	2350 S Bay St Brenham, TX	\$20/night
Roadway Inn	979-836-1300	2217 S Market St Brenham, TX	\$10/night
Super 8	979-830-8885	2831 S Market St Brenham, TX	\$10-20/ size/night
Knights Inn	979-830-1110	201 Hwy 290 East Brenham, TX	\$10/night
Countryside Inn	979-885-7407	2021 Hwy 36 South Sealy, TX	\$5/night
Super 8 Motel	979-885-2121	267 Gebhardt Rd Sealy, TX	\$5/night
Am Best Value Inn	936-372-2227	19777 Stokes Rd Waller, TX	\$15/night

*Pet Charges may vary and hotel pet policy may change.

There are also several Bed & Breakfast in the area, for more information see: www.bbgetaways.com

RECREATIONAL VEHICLES and CAMPING

On-site options at 7IL Trails:

- RV parking with electricity and water is available at \$15.00/night.
- Tent setup is available at \$5.00/night.

Reservations are not necessary. Payment may be sent with your early entry or paid on site to the Trial Secretary during trial hours.

OFFICIAL AMERICAN SIGHTHOUND FIELD ASSOCIATION ENTRY FORM

Cirneco dell'Etna Club of America

SATURDAY – February 9, 2013

Early-Entries close 11:59P THURSDAY, February 7, 2013

Day of Trial Entries close at the Field Trial Secretary's desk at 9:00 AM on the day of the trial

Early-Entries: \$18.00 for each hound

Day of Trial Entries: \$22.00 for each hound

Return entries to: Trial Secretary ~ Lucia Prieto, P O Box 57, Cat Spring, TX 78933

Make checks payable to CdECA (not Cirneco dell'Etna Club of America)

Fee Paid _____ The Field Secretary cannot accept conditional, unsigned, incomplete or unpaid entries; please check your completed entry carefully.

Breed:		Call Name:	
Registered Name of Hound:			
Stake: <input type="checkbox"/> Open <input type="checkbox"/> FCH <input type="checkbox"/> Veteran <input type="checkbox"/> Single <input type="checkbox"/> Limited		Additional Stakes <input type="checkbox"/> Kennel <input type="checkbox"/> Breeder <input type="checkbox"/> Bench	
Registration Number: (circle one)			
AKC Reg. # AKC ILP/PAL: NGA #: Critique Reg #: Foreign Reg. # & Country: Pending: UKC Reg. #			
<input type="checkbox"/> If possible, please separate my hounds	Date of Birth:	Sex: <input type="checkbox"/> Dog <input type="checkbox"/> Bitch	
Name of actual owner(s):			
Address:		Phone:	
City:	State:	Zip:	
E-mail (Optional)		(Optional) Region of Residence:	
<input type="checkbox"/> Check if this is the first ASFA trial for this hound. Attach a Hound Certification or waiver if entered in Open, Veterans, Limited. <input type="checkbox"/> Check if this is a first-time entry, a copy of the official Registration of this hound must accompany this entry unless NGA.			
<input type="checkbox"/> Check if any information has changed since the last ASFA trial entry. Regarding _____			
<input type="checkbox"/> Check if this hound has been dismissed within the last 6 trials entered. Must be marked in order to qualify for a "clean" trial requirement.			

I CERTIFY that I am the actual owner of this dog, or that I am the duly authorized agent of the actual owner whose name I have entered above. In consideration of the acceptance of this entry and the opportunity to have this dog judged and to win prize money, ribbons, or trophies, I (we) agree to abide by the rules and regulations of the American Sighthound Field Association in effect at the time of this lure field trial, and by any additional rules and regulations appearing in the premium list for this lure field trial. I (we) agree that the club holding this lure field trial has the right to refuse this entry for cause, which the club shall deem to be sufficient. I (we) agree to hold this club, its members, directors, governors, officers, agents or other functionaries, any employees of the aforementioned parties and the owner(s) of the trial premises or grounds harmless from any claim for loss or injury which may be alleged to have been caused directly or indirectly to any person or thing by the act of this dog while in or upon the lure field trial premises or grounds or near any entrance thereto and I (we) personally assume all responsibility and liability for any such claim, and I (we) further agree to hold the aforementioned parties harmless from any claim loss of this dog by disappearance, theft damage or injury be caused or alleged to be caused by the negligence of the club or any of the aforementioned parties or by the negligence of any person or any other cause or causes. I (we) certify and represent that the dog entered is not a hazard to person or other dogs. This entry is submitted for acceptance of the forgoing representations and agreements

SIGNATURE of owner or his agent duly authorized to make this entry _____

OFFICIAL AMERICAN SIGHTHOUND FIELD ASSOCIATION ENTRY FORM

Cirneco dell'Etna Club of America

SUNDAY – February 10, 2013

Early-Entries close 11:59P THURSDAY, February 7, 2013

Day of Trial Entries close at the Field Trial Secretary's desk at 9:00 AM on the day of the trial

Early-Entries: \$18.00 for each hound

Day of Trial Entries: \$22.00 for each hound

Return entries to: Trial Secretary ~ Lucia Prieto, P O Box 57, Cat Spring, TX 78933

Make checks payable to CdECA (not Cirneco dell'Etna Club of America)

Fee Paid _____ The Field Secretary cannot accept conditional, unsigned, incomplete or unpaid entries; please check your completed entry carefully.

Breed:		Call Name:	
Registered Name of Hound:			
Stake: <input type="checkbox"/> Open <input type="checkbox"/> FCH <input type="checkbox"/> Veteran <input type="checkbox"/> Single <input type="checkbox"/> Limited		Additional Stakes <input type="checkbox"/> Kennel <input type="checkbox"/> Breeder <input type="checkbox"/> Bench	
Registration Number: (circle one)			
AKC Reg. # AKC ILP/PAL: NGA #: Critique Reg #: Foreign Reg. # & Country: Pending: UKC Reg. #			
<input type="checkbox"/> If possible, please separate my hounds	Date of Birth:	Sex: <input type="checkbox"/> Dog <input type="checkbox"/> Bitch	
Name of actual owner(s):			
Address:		Phone:	
City:	State:	Zip:	
E-mail (Optional)		(Optional) Region of Residence:	
<input type="checkbox"/> Check if this is the first ASFA trial for this hound. Attach a Hound Certification or waiver if entered in Open, Veterans, Limited. <input type="checkbox"/> Check if this is a first-time entry, a copy of the official Registration of this hound must accompany this entry unless NGA.			
<input type="checkbox"/> Check if any information has changed since the last ASFA trial entry. Regarding _____			
<input type="checkbox"/> Check if this hound has been dismissed within the last 6 trials entered. Must be marked in order to qualify for a "clean" trial requirement.			

I CERTIFY that I am the actual owner of this dog, or that I am the duly authorized agent of the actual owner whose name I have entered above. In consideration of the acceptance of this entry and the opportunity to have this dog judged and to win prize money, ribbons, or trophies, I (we) agree to abide by the rules and regulations of the American Sighthound Field Association in effect at the time of this lure field trial, and by any additional rules and regulations appearing in the premium list for this lure field trial. I (we) agree that the club holding this lure field trial has the right to refuse this entry for cause, which the club shall deem to be sufficient. I (we) agree to hold this club, its members, directors, governors, officers, agents or other functionaries, any employees of the aforementioned parties and the owner(s) of the trial premises or grounds harmless from any claim for loss or injury which may be alleged to have been caused directly or indirectly to any person or thing by the act of this dog while in or upon the lure field trial premises or grounds or near any entrance thereto and I (we) personally assume all responsibility and liability for any such claim, and I (we) further agree to hold the aforementioned parties harmless from any claim loss of this dog by disappearance, theft damage or injury be caused or alleged to be caused by the negligence of the club or any of the aforementioned parties or by the negligence of any person or any other cause or causes. I (we) certify and represent that the dog entered is not a hazard to person or other dogs. This entry is submitted for acceptance of the forgoing representations and agreements

SIGNATURE of owner or his agent duly authorized to make this entry _____

OFFICIAL AMERICAN SIGHTHOUND FIELD ASSOCIATION ENTRY FORM

**AMERICAN SIGHTHOUND FIELD ASSOCIATION
HOUND CERTIFICATION**

Rule effective October 1, 1994: Ch. V, Sec. 4 (a) OPEN STAKE: *To be eligible to enter the open stake, a hound must have been certified by a licensed judge within the year preceding the closing date for the entry or have previously competed in the Open Stake.* This eligibility requirement also applies to a hound entered in the Limited or Veteran Stake, which has not competed in Open previously. Please complete this portion of this form and attach it to the entry form for the hound's first entry, including an entry for a Fun Trial.

Registered Name of Hound: _____

Registration Number: _____ Breed: _____

Registered Owner's Name: _____

I hereby certify that on (date) _____, the above named hound completed a lure course of at least 500 yards, running with another hound of the same breed (or another breed with a similar running style). During the course the above named hound showed no inclination to interfere with the other hound. I further certify that I am a licensed judge for the ASFA.

Name of Licensed Judge: _____

Signature: _____ Date: _____

I hereby certify that the hound running in the certification course is the hound identified above and that information provided on this form is true and correct.

Signature: _____ Date: _____

Owner or Authorized Agent of Hound

This certification form must be attached to the entry form the first time this hound is entered in an open, limited, or veteran stake. Any hound entered in open, limited, or veteran (as a first time entered hound), which has not been certified, shall be declared ineligible by the records coordinator and shall forfeit any points and placements awarded.

PLEASE RETAIN A COPY FOR YOUR RECORDS.

**AMERICAN SIGHTHOUND FIELD ASSOCIATION
HOUND CERTIFICATION WAIVER**

Waiver of Requirement: *This requirement will be waived for a hound that has earned a lure coursing or racing title from another recognized organization, if such title requires competition, and if a waiver for such title has been approved by the ASFA, or a CKC Hound Certification Form.* If your hound qualifies for a waiver, complete this portion of this form and attach it to your entry form. Proof of waivers must accompany this certification form.

Registered Name of Hound: _____

Registration Number: _____ Breed: _____

Registered Owner's Name: _____

CKC: FCH FCHX **CWA:** ARX TRP SRA DPC

AKC: QC SC FC **LGRA:** GRC **NAWRA:** RCH SR

WRA: CR WRCH **NOTRA:** ORC OTR SORC SOR

Hound Certification previously submitted.

I hereby certify that the hound identified above has completed the requirements for the title indicated above (or that the required Certification was previously submitted) and that the information provided on this form is true and correct.

Signature: _____ Date: _____

Owner or Authorized Agent of Hound

Cirneco dell'Etna Club of America

Date: _____

Early-Entries close 11:59P THURSDAY, February 7, 2013

Day of Trial Entries close at the Field Trial Secretary's desk at 9:00 AM on the day of the trial

Early-Entries: \$18.00 for each hound

Day of Trial Entries: \$22.00 for each hound

Return entries to: Trial Secretary ~ Lucia Prieto, P O Box 57, Cat Spring, TX 78933

Make checks payable to CdECA (not Cirneco dell'Etna Club of America)

Fee Paid _____ The Field Secretary cannot accept conditional, unsigned, incomplete or unpaid entries; please check your completed entry carefully.

Breed:	Call Name:	
Registered Name of Hound:		
Stake: <input type="checkbox"/> Open <input type="checkbox"/> FCH <input type="checkbox"/> Veteran <input type="checkbox"/> Single <input type="checkbox"/> Limited	Additional Stakes <input type="checkbox"/> Kennel <input type="checkbox"/> Breeder <input type="checkbox"/> Bench	
Registration Number: (circle one)		
AKC Reg. # AKC ILP/PAL: NGA #: Critique Reg #: Foreign Reg. # & Country: Pending: UKC Reg. #		
<input type="checkbox"/> If possible, please separate my hounds	Date of Birth:	Sex: <input type="checkbox"/> Dog <input type="checkbox"/> Bitch
Name of actual owner(s):		
Address:		Phone:
City:	State:	Zip:
E-mail (Optional)		(Optional) Region of Residence:
<input type="checkbox"/> Check if this is the first ASFA trial for this hound. Attach a Hound Certification or waiver if entered in Open, Veterans, Limited.		
<input type="checkbox"/> Check if this is a first-time entry, a copy of the official Registration of this hound must accompany this entry unless NGA.		
<input type="checkbox"/> Check if any information has changed since the last ASFA trial entry. Regarding _____		
<input type="checkbox"/> Check if this hound has been dismissed within the last 6 trials entered. Must be marked in order to qualify for a "clean" trial requirement.		

I CERTIFY that I am the actual owner of this dog, or that I am the duly authorized agent of the actual owner whose name I have entered above. In consideration of the acceptance of this entry and the opportunity to have this dog judged and to win prize money, ribbons, or trophies, I (we) agree to abide by the rules and regulations of the American Sighthound Field Association in effect at the time of this lure field trial, and by any additional rules and regulations appearing in the premium list for this lure field trial. I (we) agree that the club holding this lure field trial has the right to refuse this entry for cause, which the club shall deem to be sufficient. I (we) agree to hold this club, its members, directors, governors, officers, agents or other functionaries, any employees of the aforementioned parties and the owner(s) of the trial premises or grounds harmless from any claim for loss or injury which may be alleged to have been caused directly or indirectly to any person or thing by the act of this dog while in or upon the lure field trial premises or grounds or near any entrance thereto and I (we) personally assume all responsibility and liability for any such claim, and I (we) further agree to hold the aforementioned parties harmless from any claim loss of this dog by disappearance, theft damage or injury be caused or alleged to be caused by the negligence of the club or any of the aforementioned parties or by the negligence of any person or any other cause or causes. I (we) certify and represent that the dog entered is not a hazard to person or other dogs. This entry is submitted for acceptance of the forgoing representations and agreements

SIGNATURE of owner or his agent duly authorized to make this entry _____