

COURSE PLANS

The Saturday course plan is 935 yards. The course will be reversed for finals and again for run-offs, or at the discretion of the judges. CLASS reserves the right to alter the course due to field or weather conditions on the day of the trial. EACH HOUND IS ENTERED AND COMPETES AT THE SOLE RISK OF ITS OWNER/AGENT/HANDLER.

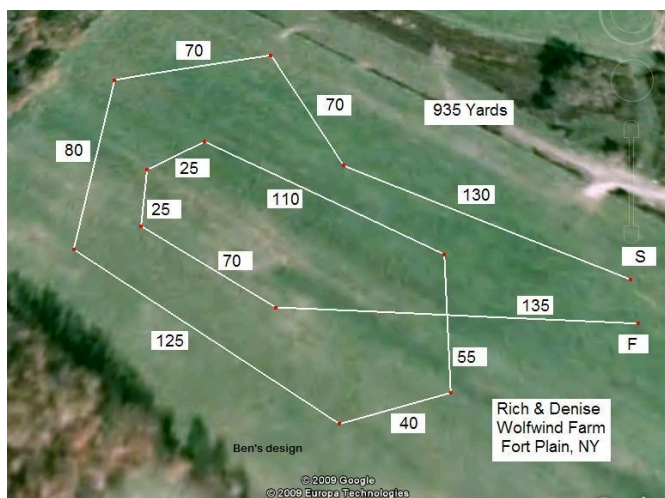

The Sunday course plan is 810 yards. The course will be reversed for finals and again for run-offs, or at the discretion of the judges. CLASS reserves the right to alter the course due to field or weather conditions on the day of the trial. EACH HOUND IS ENTERED AND COMPETES AT THE SOLE RISK OF ITS OWNER/AGENT/HANDLER.

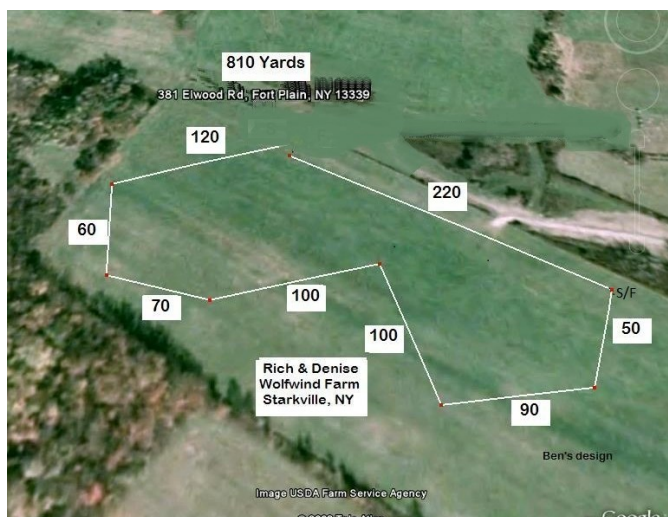

PREMIUM LIST

⇒ **NOTE EARLY CLOSING DATE** ⇐

EARLY ENTRIES CLOSE 9:00 PM WEDNESDAY, Sept 17, 2014,
at the FTS's address
DAY OF TRIAL ENTRIES CLOSE 8:30 AM
at the FTS's Table



www.class-hounds.org

Region 9 **ASFA ALL-BREED FIELD TRIALS** **SEPTEMBER 20 & 21, 2014**

Wolfwind Farm
381 Elwood Road, Starkville, New York 13339
(Mailing address is 381 Elwood Road, Fort Plain NY 13339)

Early entry fees: \$20 first hound; \$15 each add'l hound, same household
Early entries for VETERANS & SINGLES: \$15 each entry
Day of Trial entry fees: \$25 per hound, no reduced rates

NOTE: Greyhounds shall be run in BRACES (pairs)
– if not possible, a course will be run as a trio.

*Permission has been granted by the American Sighthound Field Association
for the holding of this event under ASFA Rules and Regulations.
Debb Meyer, Chairperson, ASFA Scheduling Committee*

All hounds entering Open, Veteran, or Limited stakes for the first time **MUST** include a completed ASFA certification form or waiver form and a copy of the hound's registration certificate (registration is not required for NGA Greyhounds **ONLY**; certification or waiver is not required for Singles stake entries **ONLY**).

CENTRAL LEATHERSTOCKING AREA SIGHTHOUND SOCIETY

President/Secretary: Denise Como • Vice President: John "Jay" Gentile
 Treasurer: Richard J. Whritenour • Directors: Mimi Dygert, Scott Miller, Gina Whritenour

JUDGES & ASSIGNMENTS

Francis Byrne – Clear Spring MD

Denise Como – Fort Plain NY

Richard J Whritenour – Fort Plain NY

S = Single Judge *P = Provisional Judge # = Canadian Judge

SATURDAY

JUDGE	A	Az	Ba	B	C	G	Ib	Iw	IG	P	R	S	SD	SI	SW	W	Sgl	Ltd
Francis		P	S				P		P	P	S	S				S		
Denise																		
Richard	S	X		S	S	S	X	S	X	X			S	S	S		S	S

SUNDAY

JUDGE	A	Az	Ba	B	C	G	Ib	Iw	IG	P	R	S	SD	SI	SW	W	Sgl	Ltd
Francis		P	X				P		P	P							S	S
Denise	S	X	X	S	S	S	X	S	X	X	S	S	S	S	S	S		
Richard																		

FIELD COMMITTEE

Field Trial Chairman	John "Jay" Gentile -- (203) 494-0419 cell
Field Trial Secretary	Gina Whritenour – 381 Elwood Rd, Fort Plain NY 13339 – (518) 993-3724
Lure Operators	Rich Whritenour, Jay Gentile, Ben Brodeur, Scott Miller
Equipment Crew	Rich Whritenour, Jay Gentile, Ben Brodeur, Scott Miller
Field Clerks	Denise Gentile
Huntmasters	Scott Miller, Mimi Dygert, Dominic Carota
Inspection	Moe Brodeur, Chelsea James, Denise Gentile
Paddock	Moe Brodeur, Chelsea James, Kara Chandler
Hospitality	Gina Whritenour (Judges' lunches)

TRIAL HOURS: 7:00 AM UNTIL AFTER RIBBONS ARE AWARDED.

Day of Trial entries close at 8:30 AM

Substitutions (same owner) until 8:30 AM, DAY OF TRIAL

ROLL CALL: PROMPTLY at 9:00 AM

(Earlier for Field Committee, if Inspection Committee is available)

Entries will not be acknowledged by return mail or phone,
 but can be acknowledged by e-mail if the owner includes
 an e-mail address on the entry form.

Ribbons or rosettes will offered for all placements.

First=Blue, Second=Red, Third=Yellow, Fourth=White, NBQ=Green
 High Score Single Stake Winner=Navy & Gold, Best of Breed=Purple & Gold,
 Best in Field=Red, White & Blue.

Other prizes may be offered by CLASS and Friends of CLASS.

ELIGIBLE BREEDS & REGISTRY

Only purebred Afghan Hounds, Azawakhs, Basenjis, Borzoi, Cirneco dell'Etna, Greyhounds, Ibizan Hounds, Irish Wolfhounds, Italian Greyhounds, Pharaoh Hounds, Rhodesian Ridgebacks, Salukis, Scottish Deerhounds, Silken Windhounds, Sloughis, Whippets, and Provisional breeds may be entered in the regular stakes.

Limited breeds may be entered in the Limited Stake or the Singles Stake. Limited breeds currently include purebred Chart Polski, Galgo Español, Magyar Agar, Peruvian Inca Orchid, Portuguese Podengo (Pequeno), Portuguese Podengo (Medio & Grande), and must be individually registered with the appropriate registry.

All entries shall be individually registered with the AKC (ILP/PAL included), the NGA, the UKC, the FCI, an ASFA-recognized foreign or ASFA Board approved registry, or possess a CRN from the SPDBS. A photocopy of acceptable registry must be submitted with each hound's first ASFA field trial entry; this requirement is waived for hounds registered with the NGA.

REGULAR STAKES OFFERED

OPEN STAKE: Any eligible sighthound, excluding ASFA Field Champions of record.

FIELD CHAMPION STAKE: Any ASFA Field Champion

VETERAN STAKE: Any eligible hound whose age is at least six years, except Irish Wolfhounds whose age shall be at least five years, and Afghan Hounds, Rhodesian Ridgebacks, Salukis and Whippets whose age shall be at least seven years. Points go toward V-FCh or V-LCM titles.

LIMITED STAKE: Any eligible sighthound of a Limited breed that has met certification requirements. Not eligible to compete in Best of Breed or Best in Field.

SINGLE STAKE: Any eligible sighthound including those disqualified to run in other stakes. Each hound runs alone. Not eligible for Best of Breed or Best in Field. Hounds are eligible to earn TCP and CPX titles from the Singles stake. Limited breeds are not eligible for these titles.

**NOTE: If possible, GREYHOUNDS shall be run in BRACES (pairs) –
 Otherwise, a course shall be run as a trio.**

BEST IN FIELD WILL BE OFFERED

Conditions of Entry: All entries must be one year or older on the day of the trial • Stakes will be split into flights by public random draw if the entry in any regular stake is 20 or more • Bitches in season, lame hounds and hounds with breed disqualifications will be excused at roll call. Spayed, neutered, monorchid or cryptorchid hounds without breed disqualifications may be entered; hounds with breed disqualifications are not eligible to enter except in the Single Stake • Hounds not present at the time of roll call will be scratched • All hounds will run twice, in trios if possible or braces (except in the Single Stake), unless excused, dismissed or disqualified.

Equipment: Type of lure machine: battery-powered continuous-loop system. • Type of lures: highly-visible white plastic strips • Back-up equipment will be available.

Veterinarian on call:

Herkimer Veterinary Associates – 121 Marginal Rd, Herkimer NY 13350 – (315) 866-9999

ACCOMMODATIONS

****Overnight camping on our field is always permitted (no hook-ups) – tents, trailers, motor homes, & RVs are welcomed****

Remember that this is a heavy tourist area – summer rates for motels can be substantially higher; motels and hotels around the Cooperstown vicinity fill up very quickly.

KC's Corner Restaurant & Motel [12 miles from the field on 20 W to 80 N, 9 miles via back roads]

5705 US Hwy 20, East Springfield NY 13333 • (607) 264-9392 • www.kcscormotel.com

Motel: 18 rooms with amenities – dogs welcome (please use sheets on the beds, ask if you need more)

Restaurant: open 8:00 a.m. to 7:00 p.m. Monday-Thursday, 8:00 a.m. to 8:00 p.m. Friday & Saturday, 8:00 a.m. to 4:00 p.m. on Sunday, during the spring, summer and fall.

For reservations, call (607) 264-9392. MENTION THAT YOU ARE ATTENDING THE FIELD TRIALS AT RICH & DENISE'S FARM IN STARKVILLE FOR REDUCED RATES.

The Meadowlark Inn B&B [just a few hundred yards EAST of KC's on Route 20]

DOGS MUST BE CRATED! • www.themeadowlarkinn.com

5759 US Hwy 20, E. Springfield NY 13333 • (607) 264-3308 • (607) 264-8045

Kelly's Deli is about 2 miles west of KC's: gas station, propane tank exchange & convenience store, for early a.m. coffee and sandwiches. Hours: 7 a.m. – 8 p.m. until Labor Day, then 7:00 a.m. – 7:00 p.m.

<http://www.facebook.com/pages/Kellys-Corner/143794375654353>

4964 US Hwy 20 (intersection of Rts 20 & 80) • Springfield Center, NY 13468-2000 • (315) 858-1630

To reach the field from Kelly's, continue on Rt 80 North for 10 miles, then turn right onto Elwood Rd.]

Cooperstown KOA Campground – [about 9 miles from the field] • coopkoa@hughes.net

565 Ostrander Rd, Richfield Springs NY 13439 • (315) 858-0236 or (800) 562-3402

Lake N' Pines Motel – [about 15 miles from the field] – ask about pet rates.

7102 State Hwy 80, Cooperstown NY 13326 • (800) 615-5253 • reservations@lakenpinesmotel.com

At Exit 28: Dunkin' Donuts is directly ahead after you pay the toll; a **TA Travel Center** truck stop (with a Buckhorn Restaurant) is to the left, an **AmBest** truck stop and restaurant is to the immediate right (also gas & diesel), also to the left are gas stations (NOT open 24 hrs) and a **McDonald's**.

Using Exit 28: Microtel Inn & Suites Johnstown [about 30 miles from the field] www.microtelinn-johnstown.hotelsone.com, 136 Comrie Ave (Rt 30A), Johnstown NY 12095 (518) 762-5425 (ask about pets).

Using Exit 29 Rodeway Inn [about 15 miles from the field]

93 E Grand St (Rt 5), Palatine Bridge NY 13428 • (518) 673-3233

Using Exit 30 Herkimer Motel & Suites [about 17 miles from the field] NYS Thruway / I-90 – Exit 30

Herkimer NY 13350 • (315) 866-0490 • (877) 656-6835 • e-mail: herkmotl@mybizz.net

Turn right off the Thruway exit, behind Denny's restaurant (which is open 24 hours).

Also at Exit 30: All sorts of shopping within the town of Herkimer (Super Walmart open 24 hours, restaurants, diners, various fast food places, McDonald's open 24 hours, gas stations, convenience stores, Dunkin Donuts open 24 hours, automotive, Verizon, Herb's Sporting, feed store, hardware stores, etc.).

Rich Whritenour & Denise Como • Wolfwind Farm

381 Elwood Road • Starkville NY 13339 (mailing address: Fort Plain NY 13339)

House (518) 993-3724 • Rich's cell (732) 644-5689 • Denise's cell (732) 597-3769

DIRECTIONS

READ FIRST → DO NOT totally depend on your GPS device or you may end up in a cow field.

(Starkville is 14 miles southwest of the NYS Thruway off Exit 29)

→ **At Exit 28** (mile marker 182—Fonda, Fultonville), Dunkin' Donuts, two truck stops with restaurants, a McDonald's, and several gas stations. It's an easy-off, easy-on exit, and 12 miles from Exit 29, which is our exit. **At Exit 29, there is a gas station/convenience store to the left, then several on the way to Fort Plain on Route 5S.**

FROM THE EAST or NORTHEAST: New York State Thruway (I-90) to Exit 29 (mm 194 – Canajoharie, Sharon Springs, Fort Plain, Cooperstown, Oneonta, St. Johnsville). Pay the toll – the big white Beech Nut Foods factory will be on your right, a Betty Beaver's Getty station & small convenience store is on the left. Turn RIGHT at the stop sign onto State Route (SR) 5-S West. Go thru the little traffic light in Canajoharie, and continue on SR 5-S West for about 3 miles to the village of Fort Plain. Drive across a small steel bridge over the canal -- turn LEFT at the light onto SR 80 South.

→ **Two blocks down on the left is a Valero gas/diesel station & Nice n' Easy convenience store, if you need to pick up ice or snacks or use the restroom – there is nothing between Fort Plain and the house. Watch the speed limits, & make sure your seat belts are fastened (heavy fines up here).**

Stay on SR 80 South for about 9 miles – then watch for a 'Speed Zone Ahead' sign (35 mph) and a small painted sign Village of Starkville. Please slow down (watch for cats, dogs, kids, tractors & Amish buggies). **Elwood Road (CR 74) is the first road on the LEFT immediately after the sign for SR 168.** (If you reach Rt. 168 on the right, you passed Elwood Rd.)

Turn LEFT onto Elwood, and continue for 1.5 miles – the road snakes left, then right, then straightens out. Continue up the hill (the road snakes again at the top). We're the first farm on the RIGHT after the fields. (Amish farm is on the left). **Access to the field is via the gravel driveway – signs will be posted.** Our farm house is on the other side of the line of tall evergreen trees – white house, green trim and roofs, black mailbox #381, small circular drive. [About 13 miles from Exit 29.]

FROM THE WEST or NORTHWEST: New York State Thruway (I-90) East to Exit 30 (Herkimer). Pay the toll, turn LEFT at the traffic light, cross over the Mohawk River & Erie Canal bridge. Continue through that traffic light, turn LEFT at the next traffic light onto SR 28 South (**Fastrac gas station/convenience store will be on your right after you make the turn – it's the last store & gas station before the house from that direction**). Continue south on SR 28 for about ¾ mile, then turn LEFT onto Rt. 168 (before the big hill). Continue on Rt. 168 for about 15.3 miles (curvy, hilly road) – at the end, turn LEFT onto State Rt. 80, and immediately RIGHT onto Elwood Road. Follow Elwood Rd 1.5 miles around and up the hill, our place is the first farm on the right past the fields. [About 17 miles from Exit 30.]

FROM THE SOUTH (Binghamton area): Take Rt. 88 EAST to Exit 13 (Oneonta). Turn LEFT onto Rt. 205 NORTH – follow to State Route 80 NORTH. Continue on SR 80 North through historic Cooperstown, continue for 10 miles, cross through the intersection at State Rt. 20 (Springfield Center) (**Kelly's gas station & convenience store is on the right**). Continue on SR 80 North for about 9 miles (very curvy, hilly road) - **Elwood Rd is the first RIGHT past Rt. 168.** Follow Elwood Rd 1.5 miles around and up the hill, our place is the first farm on the right past the fields. [About 55 miles from Exit 13.]

ALTERNATE FROM THE SOUTH (Binghamton area): Continue on Rt 205 NORTH onto NY-80/NY-205, stay LEFT at fork to follow NY-205, then make a slight LEFT onto NY-28 for about 9 miles (Richfield Springs). Make a RIGHT onto US-20 EAST, continue for about 6.3 mile to the traffic light at the intersection of NY-80 (Springfield Center) (**Kelly's gas station & convenience store is on the right diagonal**). Make a LEFT at the light onto NY-80 NORTH, continue for about 9 miles (very curvy, hilly road) - **Elwood Road is the first RIGHT past Rt. 168.** Follow as above.

OFFICIAL AMERICAN SIGHTHOUND FIELD ASSOCIATION ENTRY FORM
Central Leatherstocking Area Sighthound Society ☆ C.L.A.S.S.

SATURDAY, SEPTEMBER 20, 2014

Early entries close 9 pm WEDNESDAY, SEPT 17, 2014, at the FTS's residence.

Early entry fees: \$20 each hound, \$15 each additional hound same household

Early entries for Veterans & Singles \$15 each

Day of trial entry fee: \$25 each hound, no reduced rate

(Substitutions, same owner, until 8:30 a.m. on the day of the trial)

Make checks payable (in US funds) to CLASS and mail to:

GINA WHRITENOUR – FTS

381 ELWOOD RD, FORT PLAIN NY 13339

Fee Paid _____ The Field Secretary cannot accept conditional, unsigned, incomplete or unpaid entries; please check your completed entry carefully.

Breed:		Call Name:	
Registered Name of Hound:			
Stake: <input type="checkbox"/> Open <input type="checkbox"/> FCH <input type="checkbox"/> Veteran <input type="checkbox"/> Single <input type="checkbox"/> Limited		Additional Stakes: <input type="checkbox"/> Kennel <input type="checkbox"/> Breeder <input type="checkbox"/> Bench	
Registration Number (please write in registering body before number):			
<input type="checkbox"/> If possible, please separate my hounds	Date of Birth:	Sex: <input type="checkbox"/> Dog <input type="checkbox"/> Bitch	
Name of actual owner(s):			
Address:		Phone:	
City:		State:	Zip:
E-mail (Optional)		(Optional) Region of Residence:	
<input type="checkbox"/> Check if this is the first ASFA trial for this hound. Attach a Hound Certification or waiver if entered in Open, Veterans, Limited.			
<input type="checkbox"/> Check if this is a first-time entry, a copy of the official Registration of this hound must accompany this entry unless NGA.			
<input type="checkbox"/> Check if any information has changed since the last ASFA trial entry. Regarding _____			
<input type="checkbox"/> Check if this hound has been dismissed within the last 6 trials entered. Must be marked in order to qualify for a "clean" trial requirement.			

I CERTIFY that I am the actual owner of this dog, or that I am the duly authorized agent of the actual owner whose name I have entered above. In consideration of the acceptance of this entry and the opportunity to have this dog judged and to win prize money, ribbons, or trophies, I (we) agree to abide by the rules and regulations of the American Sighthound Field Association in effect at the time of this lure field trial, and by any additional rules and regulations appearing in the premium list for this lure field trial. I (we) agree that the club holding this lure field trial has the right to refuse this entry for cause, which the club shall deem to be sufficient. I (we) agree to hold this club, its members, directors, governors, officers, agents or other functionaries, any employees of the aforementioned parties and the owner(s) of the trial premises or grounds harmless from any claim for loss or injury which may be alleged to have been caused directly or indirectly to any person or thing by the act of this dog while in or upon the lure field trial premises or grounds or near any entrance thereto and I (we) personally assume all responsibility and liability for any such claim, and I (we) further agree to hold the aforementioned parties harmless from any claim loss of this dog by disappearance, theft damage or injury be caused or alleged to be caused by the negligence of the club or any of the aforementioned parties or by the negligence of any person or any other cause or causes. I (we) certify and represent that the dog entered is not a hazard to person or other dogs. This entry is submitted for acceptance of the forgoing representations and agreements

SIGNATURE of owner or his agent
 duly authorized to make this entry _____

OFFICIAL AMERICAN SIGHTHOUND FIELD ASSOCIATION ENTRY FORM
Central Leatherstocking Area Sighthound Society ☆ C.L.A.S.S.

SUNDAY, SEPTEMBER 21, 2014

Early entries close 9 pm WEDNESDAY, SEPT 17, 2014, at the FTS's residence.

Early entry fees: \$20 each hound, \$15 each additional hound same household

Early entries for Veterans & Singles \$15 each

Day of trial entry fee: \$25 each hound, no reduced rate

(Substitutions, same owner, until 8:30 a.m. on the day of the trial)

Make checks payable (in US funds) to CLASS and mail to:

GINA WHRITENOUR – FTS

381 ELWOOD RD, FORT PLAIN NY 13339

Fee Paid _____ The Field Secretary cannot accept conditional, unsigned, incomplete or unpaid entries; please check your completed entry carefully.

Breed:		Call Name:	
Registered Name of Hound:			
Stake: <input type="checkbox"/> Open <input type="checkbox"/> FCH <input type="checkbox"/> Veteran <input type="checkbox"/> Single <input type="checkbox"/> Limited		Additional Stakes: <input type="checkbox"/> Kennel <input type="checkbox"/> Breeder <input type="checkbox"/> Bench	
Registration Number (please write in registering body before number):			
<input type="checkbox"/> If possible, please separate my hounds	Date of Birth:	Sex: <input type="checkbox"/> Dog <input type="checkbox"/> Bitch	
Name of actual owner(s):			
Address:		Phone:	
City:		State:	Zip:
E-mail (Optional)		(Optional) Region of Residence:	
<input type="checkbox"/> Check if this is the first ASFA trial for this hound. Attach a Hound Certification or waiver if entered in Open, Veterans, Limited.			
<input type="checkbox"/> Check if this is a first-time entry, a copy of the official Registration of this hound must accompany this entry unless NGA.			
<input type="checkbox"/> Check if any information has changed since the last ASFA trial entry. Regarding _____			
<input type="checkbox"/> Check if this hound has been dismissed within the last 6 trials entered. Must be marked in order to qualify for a "clean" trial requirement.			

I CERTIFY that I am the actual owner of this dog, or that I am the duly authorized agent of the actual owner whose name I have entered above. In consideration of the acceptance of this entry and the opportunity to have this dog judged and to win prize money, ribbons, or trophies, I (we) agree to abide by the rules and regulations of the American Sighthound Field Association in effect at the time of this lure field trial, and by any additional rules and regulations appearing in the premium list for this lure field trial. I (we) agree that the club holding this lure field trial has the right to refuse this entry for cause, which the club shall deem to be sufficient. I (we) agree to hold this club, its members, directors, governors, officers, agents or other functionaries, any employees of the aforementioned parties and the owner(s) of the trial premises or grounds harmless from any claim for loss or injury which may be alleged to have been caused directly or indirectly to any person or thing by the act of this dog while in or upon the lure field trial premises or grounds or near any entrance thereto and I (we) personally assume all responsibility and liability for any such claim, and I (we) further agree to hold the aforementioned parties harmless from any claim loss of this dog by disappearance, theft damage or injury be caused or alleged to be caused by the negligence of the club or any of the aforementioned parties or by the negligence of any person or any other cause or causes. I (we) certify and represent that the dog entered is not a hazard to person or other dogs. This entry is submitted for acceptance of the forgoing representations and agreements

SIGNATURE of owner or his agent
 duly authorized to make this entry _____

FIRST CLASS • DATED MATERIAL

Gina Whritenour - FTS
381 Elwood Rd, Fort Plain NY 13339
(518) 993-3724
e-mail: wolfwindbz@frontiernet.net
website: www.class-hounds.org

NOTICE:

We will be running from the "usual" place, from the crest of the field opposite the entrance to the fields. Both courses are on the main field. The hedgerow has been temporarily removed.

DON'T FORGET:

This early in the autumn season, DRESS FOR ALL POSSIBLE WEATHER CONDITIONS, AND BRING SUN SCREEN!

Make motel/hotel reservations as early as possible. Cooperstown events fill the accommodations in a hurry.

At the Secretary's table, pick up your FREE copies of the *Central NY & Catskill Mountain Region Visitors Guide & Central NY Menu & Guest Services Guide*, donated by CR Custom Publishing, Richfield Springs NY.

Go to www.ASFA.org
for online Rulebook, Policies, Contacts, Clubs,
Trial Schedules, Trial Results & much more.

THINGS TO KNOW



COMPLETE DIRECTIONS & ACCOMMODATIONS
listed inside



BRING YOUR OWN WATER & SHADE



OVERNIGHT PARKING & CAMPING IS PERMITTED
(Portapotty on Site - NO HOOK-UPS – No Open Fires)



FOOD SERVICES WILL NOT BE AVAILABLE AT THE FIELD.
Please pack your own snacks, beverages, and lunch.

SATURDAY EVENING

We usually congregate after the trial in the banquet room at KC's Diner for dinner, and order off the menu. Beer is sold, and you may bring your own liquor. The FTS will have a sign-up sheet at the table.

It is recommended that all hounds entered be in top physical condition – the courses are long, and are run on natural terrain (rolling, mowed fields).

**EACH HOUND IS ENTERED AND COMPETES
AT THE SOLE RISK OF ITS OWNER/AGENT/HANDLER.**