

ASFA II 2018
Darci Kunard, FTS
17531 E. 104th Place
Commerce City, CO 80022
kdarci@yahoo.com
720-938-3303

www.asfa.org

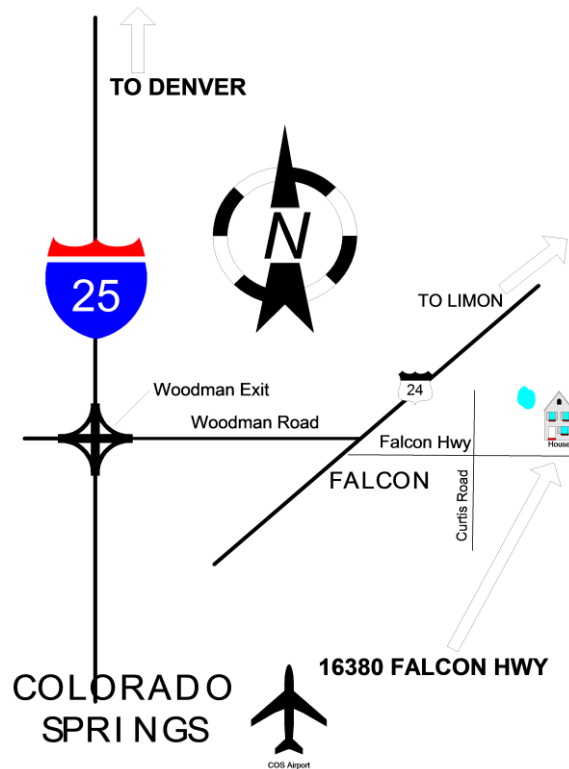

From I-25 North or South: Take Woodmen Road Exit and travel east to Highway 24. Turn Right on Highway 24 and then turn Left on Meridian. Go to stop sign and then Turn Left on Falcon Highway. Turn Left in drive way at 16380 Falcon Highway.

PREMIUM LIST

EARLY ENTRIES DATE: September 10TH, 2018 at 8PM at the FTS's address.
FINAL ENTRIES CLOSE: September 24TH, 2018 at 8PM at the FTS's address.

41ST ASFA INTERNATIONAL INVITATIONAL

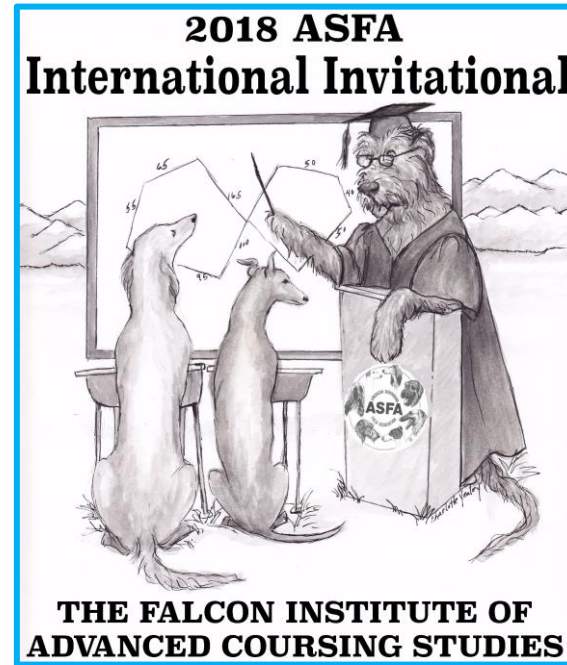

**SATURDAY
OCTOBER 13TH,
2018
AND
SUNDAY
OCTOBER 14TH,
2018**

**LOCATED IN:
ASFA REGION 3**

HOSTED BY: ASFA

FALCON INSTITUTE FOR ADVANCED COURSING STUDIES

**16380 FALCON HIGHWAY
PEYTON, COLORADO 80831-7993**

EARLY ENTRY FEES: \$30.00 for 1st hound; \$25.00 for each additional hound with same owner & household.

Non-Regular Stake Entry Fee: \$5 per entry.

AFTER September 7th: \$40.00 per hound. Non-Regular Stake Entry Fee: \$5 per entry.

All Entries payable in US Funds

Permission has been granted by the American Sighthound Field Association for the holding of this event under American Sighthound Field Association Rules and Regulations

Audrey Silverstein, Chairman
ASFA Scheduling Committee



AMERICAN SIGHTHOUND FIELD ASSOCIATION

OFFICERS AND DIRECTORS

President	Dean Wright
1 st Vice President	Phil Fullam
2 nd Vice President	Greg Breitbach
Recording Secretary	Ping Pirrung
Corresponding Secretary	Holly Hamilton
Chief Financial Officer	Gary Roush
Immediate Past President	Jeff Lipps
Region Directors:	6 Lee Warden
1 Karen Sanders	7 Elaine McMichael
2 N/A	8 Kathy Sanders
3 Dan Heidel	9 Ben Brodeur
4 Gary Runyan	10 Lori Silvestri
5 Kent Standerford	

FIELD COMMITTEE

Field Chairmen	Phil Fullam	Pete Lowe	Dan Heidel
	505-610-8943	719-683-8815	720-971-1242
Field Secretary	Darci Kunard, kdarci@yahoo.com		
	17531 E. 10 th Place, Commerce City, CO 80022		
	720-938-3303		
Lure Operators	D Britton, G Breitbach, R Ruhrdorf, M Egbert, T Golcher D Heidel, S Hurlbert, C Sullivan, P Lowe, K Standerford		

TRIAL HOURS: 5:30 a.m. until ribbons are awarded.

ROLL CALL PROMPTLY AT 6:00 A.M.

Any hound not present at Roll Call will be scratched and entry fee will not be refunded.

IMPORTANT ENTRY INFORMATION:

- **Electronic entries:** ARE accepted. Send an email to kdarci@yahoo.com with your signed entries AND your PayPal payment to: kdarci@yahoo.com Note on PayPal your breed and stake(s) entered. Please add \$1.00 per day to your PayPal payment to cover the fees.
- **Mailing entries:** DO NOT send entries overnight with signature required.
- **Payments Accepted:** Check, MoneyOrder, PayPal. If paying by check, make checks payable to ASFA.
- Incomplete, unsigned, conditional, or late entries will NOT be accepted.
- **Refunds** will be sent 3-4 weeks after the completion of the International Invitational.
- **Acknowledgement:** Entries will NOT be acknowledged by email, mail, phone, or carrier pigeon. You may email the FTS for confirmation. Phone calls, FaceBook messages, or text messages for confirmation will NOT be returned.
- FTS will NOT divulge entry count or breeds entered until the entries close – and will only do so on the designated ASFA II FaceBook page.
- **Substitutes** for lame or in-season hounds are allowed if the substitute has the same owner and the FTS is notified via EMAIL by **Wednesday, October 10th, 2018.**
- **SPLIT STAKES:** Stakes will be split Friday evening October 12th, 2018 at 5PM and Saturday evening October 13th at 6PM, at the FTS desk by the FTS.

JUDGING PANEL

Greg Breitbach, Milwaukee, WI
Phil Fullam, Rio Rancho, NM
Scott Hurlbert, Kansas City KS

Justin Dannenbring, Norco, CA
Tom Golcher, Peyton, CO
Ping Pirrung, Butler, PA

JUDGING ASSIGNMENTS

BREEDS	SATURDAY ASSIGNMENTS	SUNDAY ASSIGNMENTS
Afghan Hound	Justin Dannenbring Phil Fullam	Scott Hurlbert Ping Pirrung
Azawakh	Justin Dannenbring Phil Fullam	Scott Hurlbert Tom Golcher
Basenji	Justin Dannenbring Phil Fullam	Scott Hurlbert Ping Pirrung
Borzoi	Justin Dannenbring Phil Fullam	Scott Hurlbert Ping Pirrung
Cirneco dell'Etna	Justin Dannenbring Phil Fullam	Scott Hurlbert Tom Golcher
Greyhound	Justin Dannenbring Phil Fullam	Scott Hurlbert Tom Golcher
Ibizan Hound	Greg Breitbach Scott Hurlbert	Justin Dannenbring Phil Fullam
Irish Wolfhound	Greg Breitbach Scott Hurlbert	Justin Dannenbring Phil Fullam
Italian Greyhound	Greg Breitbach Scott Hurlbert	Justin Dannenbring Phil Fullam
Pharaoh Hound	Scott Hurlbert Ping Pirrung	Scott Hurlbert Ping Pirrung
Rhodesian Ridgeback	Justin Dannenbring Tom Golcher	Scott Hurlbert Ping Pirrung
Saluki	Greg Breitbach Scott Hurlbert	Justin Dannenbring Phil Fullam
Scottish Deerhound	Greg Breitbach Scott Hurlbert	Justin Dannenbring Phil Fullam
Silken Windhound	Scott Hurlbert Ping Pirrung	Justin Dannenbring Phil Fullam
Sloughi	Justin Dannenbring Phil Fullam	Scott Hurlbert Tom Golcher
Whippet	Greg Breitbach Scott Hurlbert	Justin Dannenbring Phil Fullam
Limited	Scott Hurlbert Ping Pirrung	Justin Dannenbring Phil Fullam
Singles	Greg Breitbach Scott Hurlbert	Justin Dannenbring Phil Fullam
Gillette	Justin Dannenbring Scott Hurlbert	N/A
Best in II	N/A	To Be Announced

ALL ENTRIES MUST BE RECEIVED BY September 24th, 2018 8PM MST

ELIGIBILITY FOR THE INTERNATIONAL INVITATIONAL

- Any sighthound that earned at least 20 ASFA points or equivalent points in its country of residence
- Any sighthound is an ASFA, or AKC or equivalent foreign Field Champion of Record in another lure coursing field trial-sanctioning organization
- Any sighthound that has placed at an ASFA Regional Invitations (with competition)
- Proof of non-ASFA title and non-ASFA points MUST be submitted with the entries; proof must be submitted in the form of a photocopy of the certificate or page of formal printing/publication.
- For a Limited breed to be eligible, they must have one first placement, or two second placements, with competition in the Limited Stake.

Only purebred Afghan Hounds, Azawakhs, Basenjis, Borzoi, Cirneco dell'Etna, Greyhounds, Ibizan Hounds, Irish Wolfhounds, Italian Greyhounds, Pharaoh Hounds, Rhodesian Ridgebacks, Salukis, Scottish Deerhounds, Silken Windhound, Sloughis, and Whippets. Limited breeds may be entered in the Limited Stake or the Singles Stake.

Limited breeds currently include purebred Chart Polski, Galgo Español, Magyar Agar, Peruvian Inca Orchid, Portuguese Podengo (Pequeno), Portuguese Podengo (Medio & Grande), and must be individually registered with the appropriate registry. All entries shall be individually registered with the AKC (including ILP & PAL), the NGA, the UKC, the FCI, an ASFA-recognized foreign or ASFA Board approved registry, or possess a CRN from the SPDBS. A photocopy of acceptable registry must be submitted with each hound's first ASFA field trial entry; this requirement is waived for hounds registered with the NGA.

ELIGIBILITY FOR THE GILLETTE STAKE

Eligible sighthounds must have **ALL** of the following:

1. An AKC or foreign Bench Championship
 2. ASFA Field Championship
 3. Earned 20 ASFA points in the 12-month period preceding close of entries
 4. Be entered in the Field Champion or Veteran Stake on Saturday, October 13th, 2018
- Requirements MUST be met prior to the CLOSE of entries! No exceptions!
 - Proof of non-ASFA title and non-ASFA points should be in the form of a photocopy or page from formal printing and MUST BE included with the entry. No exceptions!!
 - The FTS MUST receive the special entry form for the Gillette Stake and the supporting paperwork by the closing date of entries. There is no additional fee for an entry in this stake.
 - FTS may verify eligibility with the ASFA Records Coordinator in order to accept entry in this stake.

REGULAR STAKES OFFERED:

OPEN - Any eligible sighthound, that has met the eligibility requirements noted above, excluding ASFA Field Champions of record.

FIELD CHAMPION - Any ASFA Field Champion, that has met the eligibility requirements noted above.

VETERAN - Any eligible sighthound, that has met the eligibility requirements noted above, which is 6 years or older on the day of the trial, except Irish Wolfhounds whose age shall be at least 5 years; and Afghans, Rhodesian Ridgebacks, Salukis and Whippets whose age shall be at least 7 years of age.

SINGLE STAKE: Any eligible sighthound including those disqualified to run in other stakes. Each hound runs alone. Entrants in the Singles stake are barred from competition in Open, Field Champion, Veteran, Breeder, Kennel, and Bench stakes. Singles are NOT eligible to run in Best of Breed, Gillette Cup, or Best in International Invitational competition. Entrants are eligible to earn TCP and CPX titles from the Singles Stake.

NON-REGULAR STAKES OFFERED:

LIMITED - Any eligible sighthound of an eligible Limited stake that has met the eligibility requirements noted above. Not eligible for Best of Breed, Gillette Cup, or Best in International Invitational competition.

Breeder Stake – For two hounds of the same breed, designated at the time of entry, entered in one of the regular stakes, bred by the same individual. (\$5 per pair.)

Kennel Stake – For two hounds of the same breed, designated at the time of entry, entered in one of the regular stakes, owned and kenneled by the same individual. (\$5 per pair.)

Bench Stake – For sighthounds of any individual breed; an entry shall consist of a single sighthound with proof on file with ASFA of a conformation title from the AKC or CKC or both, or a conformation Grand Champion title from the UKC. A copy of the sighthound's championship certificate MUST accompany each Bench Stake entry. To enter the Bench Stake, check the appropriate box on the entry form AND include a copy of the sighthound's Championship certificate with the separate entry form (\$5 per entrant.)

Note: An owner/breeder may have more than one pair entered in the kennel or breeder stakes as long as the two sighthounds comprising each entry are properly identified at the time of entry. A sighthound may only be part of any one kennel and one breeder stake entry. Please send in Breeder/Kennel Stake forms indicating pairs along with properly marked entry forms

GILLETTE STAKE – SATURDAY ONLY:

The Gillette Stake competition will be run on Saturday, following the same procedures as a Best in Field. The eligible hound in each breed (having been pre-entered, and meeting all requirements for eligibility) that receives the highest qualifying combined score during competition in the Field Champion or Veteran Stake on Saturday will be randomly drawn to run in the Gillette Stake. Any ties to determine the eligible hound for a given breed will be run-off prior to the Gillette Stake run.

BEST IN INTERNATIONAL INVITATIONAL – SUNDAY ONLY:

The Best in International Invitational (BII) competition will be run on Sunday, following the same procedures as a Best in Field, except that all Best of Breed winners from Saturday AND Sunday are eligible to compete, provided they have been entered and received qualifying scores both Saturday and Sunday. The sighthound that wins BII will be credited with winning a Best In Field.

GENERAL INFORMATION

EQUIPMENT: Type of lure machine: battery-powered continuous-loop system. Back-up equipment will be available. Type of lures: highly-visible plastic strips.

A \$20.00 fee will be assessed for any returned checks. Persons exhibiting conduct detrimental to ASFA/CLCA/ any hound(s)/other person(s) will be asked to leave the trial site.

A penalty of \$10.00 will be assessed for any loose hound not competing in the course in progress.

VETERINARIAN

- Saturday – **Black Forest Veterinary Clinic**, 12655 Black Forest #719-495-3666.
- Sunday – **Animal Emergency Care**, 5752 North Academy Blvd., (behind Petco) #719-260-7141

ROSETTES AND TROPHIES:

ASFA will provide rosettes for all placements: 1st place: **Blue**, 2nd place: **Red**, 3rd place: **Yellow**, 4th place: **White**, NBQ (Next Best Qualified): **Dark Green**, High Scoring Single: **Navy/Gold**, Best of Breed: **Purple/Gold**, Non-Regular Stakes: Pink/Green, Gillette Stake: Gold/Green/Black, Best in II: Red/White/Blue.

Trophies will be awarded for Best of Breed, Gillette Stake, and Best in II.

Prizes will be awarded for all placements 1st through NBQ and any Non-Regular Stake Winners. ASFA will provide ASFA medallions for BOB winners each day. The Gillette Stake winner be awarded a pewter silver-plated ASFA medallion on a walnut base. The BII winner will be awarded a pewter gold-plated ASFA medallion on a walnut base. The BII winner will also receive a "Link to the Past" like the links in the BII Chain.

BREED	SATURDAY'S TROPHIES	SUNDAY'S TROPHIES
Afghan Hound	Gary Forrester	"Bandit"
Azawakh	N/A	"Cinnamon"
Basenji	Merv & Wilma Bauer	"Sheena"
Borzoi Gillette Stake BZ Winner	"Locket" "Darkling"	"Pyrun"
Greyhound Highest NGA Greyhound	Mike Lorenzo Gallant	"Fantasy"
Ibizan Hound Gillette Stake IB Winner	Dean Wright "Eterna"	"Flyer"
Irish Wolfhound	Kevin Bryson	"Joshua"
Italian Greyhound	Jack Downing & Teri Dickinson: Whirlwind IGs	"D"
Pharaoh Hound	George & Joyce Martin	"Bozo"
Rhodesian Ridgeback	Meg Willis-Redfern	"Ida"
Saluki	Bill Henry	"Haseeb"
Scottish Deerhound	Robert Sellers	"Pyns"
Whippet Gillette Stake Whip. Winner	Tom Leone American Whippet Club	Betz Leone
Gillette Cup Winner	Lyle Gillette	N/A
Best In International Invitational	N/A	President's Cup

TROPHY SPONSORSHIPS/DONATIONS

Best of Breed: \$50
Placement Winners: \$35
Limited Stake: \$25
Breeder Stake: \$25
Kennel Stake: \$25

Donations to the General Fund:

Bronze Class: \$25 - \$50
Silver Class: \$51 - \$99
Gold Class: \$100 - \$149
Platinum Class: \$150+ (Free 1 Page Ad)
(include your ad copy with donation!)

All sponsors will be catalog listed if received by the final closing date of 9-21-18

Warning: It is advised that all hounds entered be in top physical condition due to the altitude and rigorous conditions of the course, which will be run on natural terrain and may include such hazards as rocks, trees, cactus, vegetation, gopher holes, gullies, bodies of water and other obstacles. ALL HOUNDS RUN AT THE OWNER'S SOLE RISK.

POLICIES:

PICKUP AFTER YOUR DOG AND YOURSELF: \$10 FINE FOR LITTERING

ABSOLUTELY NO SMOKING, CAMP FIRES, OR OPEN FLAMES DUE TO EXTREMELY DRY CONDITIONS!

RUNNING OF THE 4th HOUND:

The traditional Running of the 4th Hound will take place Saturday morning, after Roll Call/Inspection, prior to judging. Field TBD.

PARKING, WATER, AND PORT-A-POTTIES:

Signs will assist in parking, as well as individuals directing folks to various designated parking areas. Water will be available for cooling hounds...HOWEVER...it is highly advised to bring your own water to this site. Colorado is a high-desert environment, and as such, proper hydration of people and hounds is essential. Port-a-potties and trash bins will be located through the site.

RAFFLE & AUCTION:

A raffle and auction will be held during the II. Please contact Dean Wright (email: hlb2@comcast.net Phone: 717-637-3011) to make arrangements for item donation.

Hotels/Motels/Etc.

The Host Hotel is:

Hotel Elegante
2886 S. Circle Drive, Colorado Springs, CO 80906

#719-576-5900 www.hotelegante.com

This hotel is a 25 minute drive to the field.

Please call hotel directly for reservations to secure your special rate and access the reduced non-refundable pet deposit.

Reservations must be made by September 21st, 2018!!

- Room rate is \$109/night + tax
- For dogs, a one-time non-refundable fee of:
 - 1-2 dogs \$50 OR
 - More than 2 dogs (3+): \$75

There is no additional per-day fee for dogs. It is simply a one-time, non-refundable fee.

The hotel is extremely nice and agreed to reduced their non-refundable pet deposit and number of dogs limit – but you must use the **group name ASFA II** in order to make reservations.

Room Block Details: Only 20 rooms available Friday night, 20 rooms available Saturday night, and only 10 rooms available Sunday night at this exclusive rate.

The following will accept well behaved dogs, and are in the Colorado Springs area:

(Please verify with the hotel for current pet policies)

NOTE: most hotels charge a one-time, non-refundable pet fee in addition to a nightly per-dog charge and restrict patrons to a maximum of 2 dogs of specific weight.

Ramada Inn, I-25 & Hwy 24, Exit 145 – 719-633-5541

Howard Johnson, 8280 Hwy 83, Exit 150 – 719-598-6700

Super 8 Colorado Springs, 719-597-4100

Motel 6, 3228 N. Chestnut – 719-520-5400

PLEASE PICKUP AFTER YOUR DOGS AT HOTELS!

CAMPING/RVs/Van Camping/Car Camping/Etc:

Camping IS allowed on the field for self-contained campers ONLY. RV Parking and Camping are available at the field for a fee of \$30 per night payable in advance, and you must complete the form (on opposite page →) and return to the FTS. No hookups, water, or electricity are available. Grey-water dumping and Open fires are strictly prohibited.

ONSITE CAMPING RESERVATION FORM

FRIDAY SATURDAY SUNDAY (circle days needed)

_____ x \$30 = \$_____ (include on One Stop Shopping Sheet)

Type of RV/CAMPING/VAN: (circle one)

Tent/Van/Car Class C Class B Class A Fifth Wheel Travel Trailer

Total Length_____

Make:_____ Model:_____

License #:_____ State:_____

Name:_____

Address: _____

City, State, Zip: _____

Cell Phone: _____

E-Mail:_____

Send to FTS, along with One-Stop Shopping Form AND Payment

Alternative Camp Site:

Falcon Meadow Campgrounds, 11150 Hwy 24, Falcon – 719-495-2694
(Falcon is 5 miles west of the trial site)

CATALOG ADVERTISING

Advertise your hounds in the 2018 ASFA International Invitational Catalog
Finished catalog size will be 5½ x 8½

Advertisement Costs:

- \$50 / Full Page
- \$25 / Half Page

Deadline for ads is September 24th, 2018 – NO EXCEPTIONS!

Black/White print-ready artwork only.

No color ads. Do Not send something that has to be returned!

CATALOG ADVERTISING FORM

____ Full Page x \$50 = _____

____ Half Page x \$25 = _____

Full Page for FREE with \$150 or MORE Trophy Donation (circle this if donation made)

Send to FTS, along with One-Stop Shopping Form, Payment, and Camera Ready Artwork.

VENDORS:

Anyone selling **anything** at the II MUST have a vendor's permit. An area will be setup near the main event tent. The fee for vending is \$40 for both days, and you will be allotted a 10x10 area. All vendors must register by completing the proper form and submit payment to the FTS. Vendors are responsible for their own table, tent, and chair. **Vendors must determine the applicable Colorado tax laws for vending, and collect it/pay it on their own.**

GOLF CART RENTAL:

Golf carts will be available for rental for use on the trial grounds. Please request/pay for your rental on the One Stop Shipping Sheet by the final close of entries September 24th, 2018. The carts will be available Friday evening for pickup. Your cost for rental will be \$225 for the weekend. The carts must be returned on Sunday by late afternoon. **YOU ARE INDIVIDUALLY RESPONSIBLE** for any DAMAGE to the golf cart, and **NO LIABILITY FOR INJURY** will fall to the Falcon Institute for Lure Coursing Studies, or the ASFA.

GOLF CART RENTAL FORM

Name: _____

of Golf Carts: _____ x \$225.00 = _____

Neither ASFA, Falcon Institute for Advanced Coursing Studies, nor its members will be responsible for any accidents at this trial. You are individually responsible for any damage to the golf cart, and take full liability for its use.

Signature for acceptable of liability:

Send to FTS, along with One-Stop Shopping Form, AND Payment

VENDOR REGISTRATION FORM

Vendor Name: _____

DBA: _____

Address: _____

City, State, Zip: _____

Phone: _____

E-Mail: _____

Items for Sale: _____

10x10 Spaces: _____ x \$40.00 = _____

Send to FTS, along with One-Stop Shopping Form, AND Payment

NOM NOM – FOOD INFORMATION:

FRIDAY EVENING: Join us for an informal get together at the Main Event tent at the Lure Trial Site on Friday Evening beginning at 6PM. We will have light appetizers, drinks (alcoholic and non-alcoholic), as well as some shenanigans...and check out the fields as we run test dogs. The best part about the II, other than the hounds, are the people. Come out and be social!

A breakfast and lunch menu will be offered at the field by a food truck type operation, Saturday and Sunday ONLY.

SATURDAY DINNER: Join Us Saturday evening for a catered dinner provided by Latigo. Dinner will be served buffet style. Cost per person: \$22.00. Be sure to complete the Saturday Dinner Reservation form, and send it along with payment to the FTS by the closing date of September 24th, 2018.

Note: If you require a vegetarian meal, gluten-free, or other dietary restrictions, please contact the FTS directly, via email, at kdarci@yahoo.com. We are happy to accommodate your needs.

Here's what food will be offered, compliments of on-site catering by *The Grill at Latigo*:

Rocky Mountain BBQ Dinner

- Pulled Pork, Slow Roasted Brisket, and Tender Chicken
- Field Green Salad with fresh veggies (croutons and two dressings served on the side)
- Brown Sugar Baked Beans, Downhome Coleslaw, Pikes Peak Potato Salad, Roasted Veggies
- Homemade Rolls and Creamy Butter
- Beverages: Water, Iced Tea, Lemonade, Boite Wine & Beer
- Desserts: Fruit Tray, Sheet Cake, M&Ms

SATURDAY DINNER RESERVATION FORM

Name(s): _____

meals: _____ x \$22.00 = _____

Send to FTS, along with One-Stop Shopping Form AND Payment

FASHIONABLE GEAR - Wearables:

Pre-order Deadline: September 21st, 2018

Multi-color Logo (just like on the front cover) silk-screened on front, except where noted
All are Gildan brand – men's sizes: S, M, L, XL (2X, 3X, 4X - Add \$3.00 extra)

T-Shirts

Short-sleeved

Color choices: white, medium gray, navy blue \$22.00 each

Long-sleeved

Color choice: Ash gray only \$27.00 each

Sweatshirts

Sweatshirt (printed on the back)

Color choice: Charcoal Gray \$30.00 each

Zippered Hoodie (Printed on the back)

Color choice: Charcoal Gray \$35.00 each

Hat

Hat (modified logo, embroidered)

Color choice: navy blue \$20.00 each

WEARABLES ORDER FORM

Name: _____

Phone: _____

E-Mail: _____

Tshirts: Short-sleeved White: Qty: _____ Sizes: _____

Medium Gray: Qty: _____ Sizes: _____

Navy Blue: Qty: _____ Sizes: _____

Long sleeved Ash Gray: Qty: _____ Sizes: _____

Sweatshirts Charcoal Gray: Qty: _____ Sizes: _____

Zippered Hoodie Charcoal Gray: Qty: _____ Sizes: _____

Hats Navy Blue: Qty: _____

Send to FTS, along with One-Stop Shopping Form, AND Payment

2018 ASFA II ONE STOP SHOPPING SHEET

Name	
Address	
City, State, Zip	
Phone	
E-mail	

ITEM	QTY	EACH	TOTAL
Saturday Early Entries <small>(include entry forms)</small>	First Hound	\$30	
	Additional Hounds	\$25	
Saturday Final Entries <small>(include entry forms)</small>	Each Hound	\$40	
Saturday Breeder Stake	# Pairs	\$5	
Saturday Kennel Stake	# Pairs	\$5	
Saturday Bench Stake	# Hounds	\$5	
Sunday Early Entries <small>(include entry forms)</small>	First Hound	\$30	
	Additional Hounds	\$25	
Sunday Final Entries <small>(include entry forms)</small>	Each Hound	\$40	
Sunday Breeder Stake	# Pairs	\$5	
Sunday Kennel Stake	# Pairs	\$5	
Sunday Bench Stake	# Hounds	\$5	
Trophy Donations	Best of Breed	\$50	
	Placement Winners	\$35	
	Limited Stake	\$25	
	Breeder Stake	\$25	
	Kennel Stake	\$25	
	Bench Stake	\$25	
General Donations	Single Stake	\$25	
	Bronze Class	\$25-\$50	
	Silver Class	\$51-\$99	
	Gold Class	\$100 – \$149	
	Platinum Class	\$150+	
Saturday Dinner <small>(include separate form)</small>		\$22	
Catalog Ad <small>(include separate form)</small>	N/A	See Form	
Vendor Registration <small>(include separate form)</small>		\$40	
CAMPING/RV/VAN <small>(include separate form)</small>		\$30	
Golf Cart Rental <small>(include separate form)</small>		\$225	
Wearables/Merchandise <small>(include separate form)</small>	N/A	See Form	
TOTAL COST:			

Make all checks payable in US Funds to ASFA, and mail with entries to:

Darci Kunard, ASFA II FTS
17531 E. 104th Place
Commerce City, CO 80022

Calculation Grid for Early Entries:

ENTRY	SATURDAY	ENTERED ONE DAY	SUNDAY	ENTERED BOTH DAYS
First Hound	\$30	\$30	\$30	\$60
Second Hound	\$25	\$55	\$25	\$110
Third Hound	\$25	\$80	\$25	\$160
Fourth Hound	\$25	\$105	\$25	\$210
Fifth Hound	\$25	\$130	\$25	\$260
Sixth Hound	\$25	\$155	\$25	\$310
<u>BREEDER</u>				
1 pair Breeder	\$5	\$5	\$5	\$10
2 pair Breeder	\$5	\$10	\$5	\$20
3 pair Breeder	\$5	\$15	\$5	\$30
<u>KENNEL</u>				
1 pair Kennel	\$5	\$5	\$5	\$10
2 pair Kennel	\$5	\$10	\$5	\$20
3 pair Kennel	\$5	\$15	\$5	\$30
<u>BENCH</u>				
1 Bench Entry	\$5	\$5	\$5	\$10
2 Bench Entries	\$5	\$10	\$5	\$20
3 Bench Entries	\$5	\$15	\$5	\$30

Identify which breed you are donating for and how you want your donation listed in the catalog, or notate if you are donating "In Memory of..."

Donation Grid:

DONATION	SATURDAY	DONATION ONE DAY	SUNDAY	DONATION BOTH DAYS
Best of Breed	\$50	\$50	\$50	\$100
Placement Winners	\$35	\$35	\$35	\$70
Limited Stake	\$25	\$25	\$25	\$50
Breeder Stake	\$25	\$25	\$25	\$50
Kennel Stake	\$25	\$25	\$25	\$50
Bench Stake	\$25	\$25	\$25	\$50
Singles Stake	\$25	\$25	\$25	\$50

COURSE PLANS:

ASFA reserves the right to alter the course design(s) depending on field and/or weather conditions on the day of the trial.

FIELD 1 800 yards, clock wise for prelims and reversed for finals



FIELD 2 800 yards, clock wise for prelims and reversed for finals

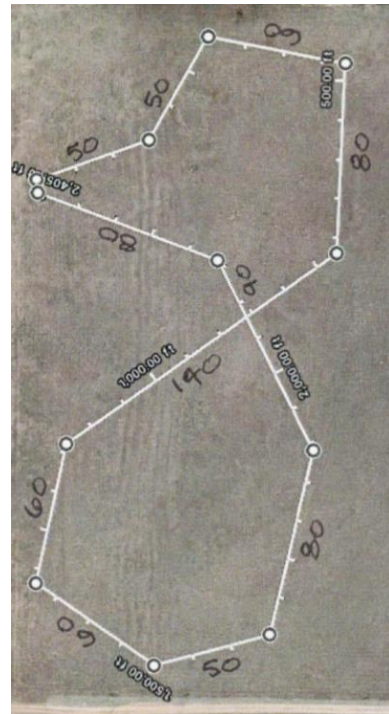

GILLETTE Saturday 10/13/2018 800 yards



BII Sunday 10/14/2018 1,370 yards



2018 International Invitational

SATURDAY OCTOBER 13, 2018

FALCON INSTITUTE FOR ADVANCED COURSING STUDIES, FALCON, COLORADO

Fee Paid _____ The Field Secretary cannot accept conditional, unsigned, incomplete or unpaid entries; please check your completed entry carefully

Breed:		Call Name:	
Registered Name of Hound:			
Stake: <input type="checkbox"/> Open <input type="checkbox"/> FCH <input type="checkbox"/> Veteran <input type="checkbox"/> Single <input type="checkbox"/> Limited		Additional Stakes <input type="checkbox"/> Kennel <input type="checkbox"/> Breeder <input type="checkbox"/> Bench	
Registration Number: (please write in registering body before number)			
<input type="checkbox"/> If possible, please separate my hounds	Date of Birth:	Sex: <input type="checkbox"/> Dog <input type="checkbox"/> Bitch	
Name of actual owner(s):			
Address:		Phone:	
City:	State:	Zip:	
E-mail (Optional)		(Optional) Region of Residence:	
Emergency Contact Name and Phone (Optional)			
<input type="checkbox"/> Check if this is the first ASFA trial for this hound. Attach a Hound Certification or waiver if entered in Open, Veterans, Limited.			
<input type="checkbox"/> Check if this is a first-time entry, a copy of the official Registration of this hound must accompany this entry unless NGA.			
<input type="checkbox"/> Check if any information has changed since the last ASFA trial entry. Regarding _____			
<input type="checkbox"/> Check if this hound has been dismissed within the last 6 trials entered. Must be marked in order to qualify for a "clean" trial requirement.			

I CERTIFY that I am the actual owner of this dog, or that I am the duly authorized agent of the actual owner whose name I have entered above. In consideration of the acceptance of this entry and the opportunity to have this dog judged and to win prize money, ribbons, or trophies, I (we) agree to abide by the rules and regulations of the American Sighthound Field Association in effect at the time of this lure field trial, and by any additional rules and regulations appearing in the premium list for this lure field trial. I (we) agree that the club holding this lure field trial has the right to refuse this entry for cause, which the club shall deem to be sufficient. I (we) agree to hold this club, its members, directors, governors, officers, agents or other functionaries, any employees of the aforementioned parties and the owner(s) of the trial premises or grounds harmless from any claim for loss or injury which may be alleged to have been caused directly or indirectly to any person or thing by the act of this dog while in or upon the lure field trial premises or grounds or near any entrance thereto and I (we) personally assume all responsibility and liability for any such claim, and I (we) further agree to hold the aforementioned parties harmless from any claim loss of this dog by disappearance, theft damage or injury be caused or alleged to be caused by the negligence of the club or any of the aforementioned parties or by the negligence of any person or any other cause or causes. I (we) certify and represent that the dog entered is not a hazard to person or other dogs. This entry is submitted for acceptance of the foregoing representations and agreements.

SIGNATURE of owner or his agent
duly authorized to make this entry _____

P
lease separate the entries before submitting to FTS.

2018 International Invitational

SATURDAY OCTOBER 13, 2018

FALCON INSTITUTE FOR ADVANCED COURSING STUDIES, FALCON, COLORADO

Fee Paid _____ The Field Secretary cannot accept conditional, unsigned, incomplete or unpaid entries; please check your completed entry carefully

Breed:		Call Name:	
Registered Name of Hound:			
Stake: <input type="checkbox"/> Open <input type="checkbox"/> FCH <input type="checkbox"/> Veteran <input type="checkbox"/> Single <input type="checkbox"/> Limited		Additional Stakes <input type="checkbox"/> Kennel <input type="checkbox"/> Breeder <input type="checkbox"/> Bench	
Registration Number: (please write in registering body before number)			
<input type="checkbox"/> If possible, please separate my hounds	Date of Birth:	Sex: <input type="checkbox"/> Dog <input type="checkbox"/> Bitch	
Name of actual owner(s):			
Address:		Phone:	
City:	State:	Zip:	
E-mail (Optional)		(Optional) Region of Residence:	
Emergency Contact Name and Phone (Optional)			
<input type="checkbox"/> Check if this is the first ASFA trial for this hound. Attach a Hound Certification or waiver if entered in Open, Veterans, Limited.			
<input type="checkbox"/> Check if this is a first-time entry, a copy of the official Registration of this hound must accompany this entry unless NGA.			
<input type="checkbox"/> Check if any information has changed since the last ASFA trial entry. Regarding _____			
<input type="checkbox"/> Check if this hound has been dismissed within the last 6 trials entered. Must be marked in order to qualify for a "clean" trial requirement.			

I CERTIFY that I am the actual owner of this dog, or that I am the duly authorized agent of the actual owner whose name I have entered above. In consideration of the acceptance of this entry and the opportunity to have this dog judged and to win prize money, ribbons, or trophies, I (we) agree to abide by the rules and regulations of the American Sighthound Field Association in effect at the time of this lure field trial, and by any additional rules and regulations appearing in the premium list for this lure field trial. I (we) agree that the club holding this lure field trial has the right to refuse this entry for cause, which the club shall deem to be sufficient. I (we) agree to hold this club, its members, directors, governors, officers, agents or other functionaries, any employees of the aforementioned parties and the owner(s) of the trial premises or grounds harmless from any claim for loss or injury which may be alleged to have been caused directly or indirectly to any person or thing by the act of this dog while in or upon the lure field trial premises or grounds or near any entrance thereto and I (we) personally assume all responsibility and liability for any such claim, and I (we) further agree to hold the aforementioned parties harmless from any claim loss of this dog by disappearance, theft damage or injury be caused or alleged to be caused by the negligence of the club or any of the aforementioned parties or by the negligence of any person or any other cause or causes. I (we) certify and represent that the dog entered is not a hazard to person or other dogs. This entry is submitted for acceptance of the foregoing representations and agreements.

SIGNATURE of owner or his agent
duly authorized to make this entry _____

Please separate the entries before submitting to FTS.

2018 International Invitational

SUNDAY OCTOBER 14, 2018

FALCON INSTITUTE FOR ADVANCED COURSING STUDIES, FALCON, COLORADO

Fee Paid _____ The Field Secretary cannot accept conditional, unsigned, incomplete or unpaid entries; please check your completed entry carefully

Breed:		Call Name:	
Registered Name of Hound:			
Stake: <input type="checkbox"/> Open <input type="checkbox"/> FCH <input type="checkbox"/> Veteran <input type="checkbox"/> Single <input type="checkbox"/> Limited		Additional Stakes <input type="checkbox"/> Kennel <input type="checkbox"/> Breeder <input type="checkbox"/> Bench	
Registration Number: (please write in registering body before number)			
<input type="checkbox"/> If possible, please separate my hounds	Date of Birth:	Sex: <input type="checkbox"/> Dog <input type="checkbox"/> Bitch	
Name of actual owner(s):			
Address:		Phone:	
City:	State:	Zip:	
E-mail (Optional)		(Optional) Region of Residence:	
Emergency Contact Name and Phone (Optional)			
<input type="checkbox"/> Check if this is the first ASFA trial for this hound. Attach a Hound Certification or waiver if entered in Open, Veterans, Limited.			
<input type="checkbox"/> Check if this is a first-time entry, a copy of the official Registration of this hound must accompany this entry unless NGA.			
<input type="checkbox"/> Check if any information has changed since the last ASFA trial entry. Regarding _____			
<input type="checkbox"/> Check if this hound has been dismissed within the last 6 trials entered. Must be marked in order to qualify for a "clean" trial requirement.			

I CERTIFY that I am the actual owner of this dog, or that I am the duly authorized agent of the actual owner whose name I have entered above. In consideration of the acceptance of this entry and the opportunity to have this dog judged and to win prize money, ribbons, or trophies, I (we) agree to abide by the rules and regulations of the American Sighthound Field Association in effect at the time of this lure field trial, and by any additional rules and regulations appearing in the premium list for this lure field trial. I (we) agree that the club holding this lure field trial has the right to refuse this entry for cause, which the club shall deem to be sufficient. I (we) agree to hold this club, its members, directors, governors, officers, agents or other functionaries, any employees of the aforementioned parties and the owner(s) of the trial premises or grounds harmless from any claim for loss or injury which may be alleged to have been caused directly or indirectly to any person or thing by the act of this dog while in or upon the lure field trial premises or grounds or near any entrance thereto and I (we) personally assume all responsibility and liability for any such claim, and I (we) further agree to hold the aforementioned parties harmless from any claim loss of this dog by disappearance, theft damage or injury be caused or alleged to be caused by the negligence of the club or any of the aforementioned parties or by the negligence of any person or any other cause or causes. I (we) certify and represent that the dog entered is not a hazard to person or other dogs. This entry is submitted for acceptance of the forgoing representations and agreements.

SIGNATURE of owner or his agent
duly authorized to make this entry _____

Please separate the entries before submitting to FTS.

2018 International Invitational

SUNDAY OCTOBER 14, 2018

FALCON INSTITUTE FOR ADVANCED COURSING STUDIES, FALCON, COLORADO

Fee Paid _____ The Field Secretary cannot accept conditional, unsigned, incomplete or unpaid entries; please check your completed entry carefully

Breed:		Call Name:	
Registered Name of Hound:			
Stake: <input type="checkbox"/> Open <input type="checkbox"/> FCH <input type="checkbox"/> Veteran <input type="checkbox"/> Single <input type="checkbox"/> Limited		Additional Stakes <input type="checkbox"/> Kennel <input type="checkbox"/> Breeder <input type="checkbox"/> Bench	
Registration Number: (please write in registering body before number)			
<input type="checkbox"/> If possible, please separate my hounds	Date of Birth:	Sex: <input type="checkbox"/> Dog <input type="checkbox"/> Bitch	
Name of actual owner(s):			
Address:		Phone:	
City:	State:	Zip:	
E-mail (Optional)		(Optional) Region of Residence:	
Emergency Contact Name and Phone (Optional)			
<input type="checkbox"/> Check if this is the first ASFA trial for this hound. Attach a Hound Certification or waiver if entered in Open, Veterans, Limited.			
<input type="checkbox"/> Check if this is a first-time entry, a copy of the official Registration of this hound must accompany this entry unless NGA.			
<input type="checkbox"/> Check if any information has changed since the last ASFA trial entry. Regarding _____			
<input type="checkbox"/> Check if this hound has been dismissed within the last 6 trials entered. Must be marked in order to qualify for a "clean" trial requirement.			

I CERTIFY that I am the actual owner of this dog, or that I am the duly authorized agent of the actual owner whose name I have entered above. In consideration of the acceptance of this entry and the opportunity to have this dog judged and to win prize money, ribbons, or trophies, I (we) agree to abide by the rules and regulations of the American Sighthound Field Association in effect at the time of this lure field trial, and by any additional rules and regulations appearing in the premium list for this lure field trial. I (we) agree that the club holding this lure field trial has the right to refuse this entry for cause, which the club shall deem to be sufficient. I (we) agree to hold this club, its members, directors, governors, officers, agents or other functionaries, any employees of the aforementioned parties and the owner(s) of the trial premises or grounds harmless from any claim for loss or injury which may be alleged to have been caused directly or indirectly to any person or thing by the act of this dog while in or upon the lure field trial premises or grounds or near any entrance thereto and I (we) personally assume all responsibility and liability for any such claim, and I (we) further agree to hold the aforementioned parties harmless from any claim loss of this dog by disappearance, theft damage or injury be caused or alleged to be caused by the negligence of the club or any of the aforementioned parties or by the negligence of any person or any other cause or causes. I (we) certify and represent that the dog entered is not a hazard to person or other dogs. This entry is submitted for acceptance of the forgoing representations and agreements.

SIGNATURE of owner or his agent
duly authorized to make this entry _____

Please separate the entries before submitting to FTS.

GILLETTE STAKE

2018 INTERNATIONAL INVITATIONS

SATURDAY OCTOBER 13, 2018

By Signing & Submitting this entry, you certify that this hound meets ALL of the following eligibility requirements for the Gillette Stake:

- _____ Has an AKC or Foreign Bench Championship
- _____ **Proof is submitted with entry form**
- _____ Is an ASFA Field Champion
- _____ Has earned 20 ASFA points in the 12-month period preceding close of entries
- _____ Is entered in the Field Champion or Veteran Stake on Saturday

Eligibility requirements MUST be met by closing date, with proof submitted with entry.

Breed:		Call Name:	
Registered Name of Hound:			
Stake: <input type="checkbox"/> FCH <input type="checkbox"/> Veteran			
Registration Number: (please write in registering body before number)			
<input type="checkbox"/> If possible, please separate my hounds	Date of Birth:	Sex: <input type="checkbox"/> Dog <input type="checkbox"/> Bitch	
Name of actual owner(s):			
Address:		Phone:	
City:		State:	Zip:
E-mail (Optional)		(Optional) Region of Residence:	

I CERTIFY that I am the actual owner of this dog, or that I am the duly authorized agent of the actual owner whose name I have entered above. In consideration of the acceptance of this entry and the opportunity to have this dog judged and to win prize money, ribbons, or trophies, I (we) agree to abide by the rules and regulations of the American Sighthound Field Association in effect at the time of this lure field trial, and by any additional rules and regulations appearing in the premium list for this lure field trial. I (we) agree that the club holding this lure field trial has the right to refuse this entry for cause, which the club shall deem to be sufficient. I (we) agree to hold this club, its members, directors, governors, officers, agents or other functionaries, any employees of the aforementioned parties and the owner(s) of the trial premises or grounds harmless from any claim for loss or injury which may be alleged to have been caused directly or indirectly to any person or thing by the act of this dog while in or upon the lure field trial premises or grounds or near any entrance thereto and I (we) personally assume all responsibility and liability for any such claim, and I (we) further agree to hold the aforementioned parties harmless from any claim loss of this dog by disappearance, theft damage or injury be caused or alleged to be caused by the negligence of the club or any of the aforementioned parties or by the negligence of any person or any other cause or causes. I (we) certify and represent that the dog entered is not a hazard to person or other dogs. This entry is submitted for acceptance of the foregoing representations and agreements.

SIGNATURE of owner or his agent
duly authorized to make this entry _____

Please separate the entries before submitting to FTS.

GILLETTE STAKE

2018 INTERNATIONAL INVITATIONS

SATURDAY OCTOBER 13, 2018

By Signing & Submitting this entry, you certify that this hound meets ALL of the following eligibility requirements for the Gillette Stake:

- _____ Has an AKC or Foreign Bench Championship
- _____ **Proof is submitted with entry form**
- _____ Is an ASFA Field Champion
- _____ Has earned 20 ASFA points in the 12-month period preceding close of entries
- _____ Is entered in the Field Champion or Veteran Stake on Saturday

Eligibility requirements MUST be met by closing date, with proof submitted with entry.

Breed:		Call Name:	
Registered Name of Hound:			
Stake: <input type="checkbox"/> FCH <input type="checkbox"/> Veteran			
Registration Number: (please write in registering body before number)			
<input type="checkbox"/> If possible, please separate my hounds	Date of Birth:	Sex: <input type="checkbox"/> Dog <input type="checkbox"/> Bitch	
Name of actual owner(s):			
Address:		Phone:	
City:		State:	Zip:
E-mail (Optional)		(Optional) Region of Residence:	

I CERTIFY that I am the actual owner of this dog, or that I am the duly authorized agent of the actual owner whose name I have entered above. In consideration of the acceptance of this entry and the opportunity to have this dog judged and to win prize money, ribbons, or trophies, I (we) agree to abide by the rules and regulations of the American Sighthound Field Association in effect at the time of this lure field trial, and by any additional rules and regulations appearing in the premium list for this lure field trial. I (we) agree that the club holding this lure field trial has the right to refuse this entry for cause, which the club shall deem to be sufficient. I (we) agree to hold this club, its members, directors, governors, officers, agents or other functionaries, any employees of the aforementioned parties and the owner(s) of the trial premises or grounds harmless from any claim for loss or injury which may be alleged to have been caused directly or indirectly to any person or thing by the act of this dog while in or upon the lure field trial premises or grounds or near any entrance thereto and I (we) personally assume all responsibility and liability for any such claim, and I (we) further agree to hold the aforementioned parties harmless from any claim loss of this dog by disappearance, theft damage or injury be caused or alleged to be caused by the negligence of the club or any of the aforementioned parties or by the negligence of any person or any other cause or causes. I (we) certify and represent that the dog entered is not a hazard to person or other dogs. This entry is submitted for acceptance of the foregoing representations and agreements.

SIGNATURE of owner or his agent
duly authorized to make this entry _____

Please separate the entries before submitting to FTS.

Kennel Stake Entry Form

Include \$5.00 and separate entry form per pair of sighthounds for EACH individual non-regular stake entry that you enter each day. Payment must accompany entries.

Circle one or both: **SATURDAY** **SUNDAY**

Breed: _____

Owner(s): _____

Hound #1
Call Name: _____

Registered
Name: _____

Hound #2
Call Name: _____

Registered
Name: _____

Breeder Stake Entry Form

Include \$5.00 and separate entry form per pair of sighthounds for EACH individual non-regular stake entry that you enter each day. Payment must accompany entries.

Circle one or both: **SATURDAY** **SUNDAY**

Breed: _____

Breeder(s): _____

Hound #1
Call Name: _____

Registered
Name: _____

Hound #2
Call Name: _____

Registered
Name: _____

Kennel Stake Entry Form

Include \$5.00 and separate entry form per pair of sighthounds for EACH individual non-regular stake entry that you enter each day. Payment must accompany entries.

Circle one or both: **SATURDAY** **SUNDAY**

Breed: _____

Owner(s): _____

Hound #1
Call Name: _____

Registered
Name: _____

Hound #2
Call Name: _____

Registered
Name: _____

Breeder Stake Entry Form

Include \$5.00 and separate entry form per pair of sighthounds for EACH individual non-regular stake entry that you enter each day. Payment must accompany entries.

Circle one or both: **SATURDAY** **SUNDAY**

Breed: _____

Breeder(s): _____

Hound #1
Call Name: _____

Registered
Name: _____

Hound #2
Call Name: _____

Registered
Name: _____

BENCH Stake Entry Form

Include \$5.00 and separate entry form per individual hound for EACH Bench Stake entry that you enter each day. Payment and a copy of the Championship certificate must accompany each entry.

Circle one or both: **SATURDAY** **SUNDAY**

Breed: _____

Breeder(s): _____

Call Name: _____

Registered Name: _____

Registration #: _____

_____ **Copy of Championship Certificate Included with Entry**

BENCH Stake Entry Form

Include \$5.00 and separate entry form per individual hound for EACH Bench Stake entry that you enter each day. Payment and a copy of the Championship certificate must accompany each entry.

Circle one or both: **SATURDAY** **SUNDAY**

Breed: _____

Breeder(s): _____

Call Name: _____

Registered Name: _____

Registration #: _____

_____ **Copy of Championship Certificate Included with Entry**

BENCH Stake Entry Form

Include \$5.00 and separate entry form per individual hound for EACH Bench Stake entry that you enter each day. Payment and a copy of the Championship certificate must accompany each entry.

Circle one or both: **SATURDAY** **SUNDAY**

Breed: _____

Breeder(s): _____

Call Name: _____

Registered Name: _____

Registration #: _____

_____ **Copy of Championship Certificate Included with Entry**

BENCH Stake Entry Form

Include \$5.00 and separate entry form per individual hound for EACH Bench Stake entry that you enter each day. Payment and a copy of the Championship certificate must accompany each entry.

Circle one or both: **SATURDAY** **SUNDAY**

Breed: _____

Breeder(s): _____

Call Name: _____

Registered Name: _____

Registration #: _____

_____ **Copy of Championship Certificate Included with Entry**